

Skin Care

SKINFORUM

KAESO COLLECTION

arcaya
GERMAN COSMETICS

pharmagel
JAHN COSMETICS GERMANY

L'ACTION
PARIS

skintruth®
PROFESSIONAL BEAUTY SYSTEMS

hive

IROHA
LABORATOIRES

Cala

Kaeso Beauty - made to the highest standards by Professional Beauty Systems in the U.K.

The Kaeso ethos is to embody naturally derived ingredients with essential treatment formulas to deliver effective & luxurious professional products.

Kaeso's unique formulations are made with the finest natural ingredients to ensure the highest quality skincare. Natural ingredients are a fundamental part of the formulas & have been from the start. The formulation team at Kaeso source proven & effective botanical extracts & are committed to choosing ingredients that are renowned for their true benefits to the skin. Each product has been carefully designed to meet with Kaeso's Innocence Criteria. To meet this criteria all products must be free from Parabens, Sulphates, Propylene Glycol & Mineral Oil & then they are proudly stamped with the Kaeso Leaf of Approval.

Kaeso originated through a desire to create an effective beauty experience with solutions for all skincare needs. The Kaeso collection meets all beauty treatment requirements, covering Beauty, Body, Manicure, Pedicure & Aromatherapy. Backed by extensive research & innovation, the development & expansion of Kaeso is carried out by industry experts that are highly trained within the beauty sector.

Kaeso offers an array of specialised treatments to address individual preferences & the skin's changing needs. Within the extensive Kaeso collection, there is a fusion of natural products that maintain & restore your body, mind & well-being & allow you to create a simple & personalised regime to achieve great results.

Hydrating - Normal to Dry Skin

Hydrating Cleanser - 495ml

- Effectively removes everyday grime & make-up
- Benefiting from extracts of Cotton & Aloe Vera to moisturise, this formula will cleanse without drying the skin & leave it feeling soft & hydrated

15417



Hydrating Toner - 495ml

- Helps to revive, refresh, soothe, soften & moisturise the condition of skin
- Cotton extract hydrates while Balm Mint & Acerola provide anti-oxidant properties which help to slow down skin ageing
- Suitable for everyday use
- Leaves skin looking & feeling revived

15418



Hydrating Moisturiser - 495ml

- Formulated to restore moisture to boost complexion & restore long-lasting moisture. For skin that feels softer, more supple & looks radiant & smoother
- A natural antioxidant which benefits from Balm Mint
- The hydrating properties work all day to nourish & hydrate the skin

15419



Hydrating Facial Exfoliator - 245ml

- Stimulates radiance-boosting microcirculation which replenishes moisture levels & eliminates dead skin cells to reveal fresh new skin
- Benefits from Cotton & Aloe Vera which moisturise the skin
- Helps to refine & smooth the complexion

15420



Hydrating Facial Mask - 245ml

- The specially formulated treatment restores moisture & rebalances dry skin. Nourishing & soothing, it softens & stimulates circulation
- Benefits from extracts of natural antioxidant Balm Mint & Cotton, renowned for their hydrating properties
- Moisturises & leaves the skin feeling supple

15421



Hydrating Gift Box

Nourishing range for normal to dry skin. Includes:

- 1 x Hydrating Mask 95ml
- 1 x Hydrating Exfoliator 95ml
- 1 x Hydrating Cleanser 195ml
- 1 x Hydrating Toner 195ml
- 1 x Hydrating Moisturiser 195ml

15471



Kaeso Beauty - made to the highest standards by Professional Beauty Systems in the U.K.

Calming - Sensitive Skin

Calming Cleanser - 495ml

- A mild formula specially designed for sensitive skin to gently remove make-up & daily impurities to leave skin thoroughly cleansed & soothed
- Contains Vitamin E, a powerful antioxidant which helps protect skin against the environment
- Mulberry soothes & moisturises while Pomegranate helps protect skin against UV damage caused by free radicals
- Leaves skin looking & feeling refreshed & energised

15422



Calming Toner - 495ml

- Removes all traces of cleanser & daily impurities while clarifying the complexion without causing irritation
- Benefits from extracts of Mulberry & Pomegranate to leave the skin looking fresh, supple & energised

15423



Calming Moisturiser - 495ml

- A light, fresh, rapid absorption cream which restores long-lasting moisture to skin. Specially formulated to nourish & rejuvenate sensitive skin.
- Benefiting from extracts of Mulberry & Pomegranate to soften, soothe & refresh
- Suitable for daily use, this lightweight formula helps protect the skin & leaves it feeling nourished & hydrated

15424



Calming Facial Exfoliator - 245ml

- Gently & effectively exfoliates the skin whilst stimulating radiance-boosting microcirculation
- Benefits from extracts of Aloe Vera to moisturise, Mulberry to help improve skin tone & Pomegranate to help protect skin against the environment
- Leaves skin feeling soft with a youthful appearance

15425



Calming Facial Mask - 245ml

- Gently purifies skin without causing irritation for skin that feels softer, more supple & looks smoother
- Benefits from extracts of White Nettle, known for its astringent properties & Chamomile to soothe the skin
- Leaves skin soft & revitalised

15426



Calming Gift Box

Delicate range for sensitive skin. Includes:

- 1 x Calming Mask 95ml
- 1 x Calming Exfoliator 95ml
- 1 x Calming Cleanser 195ml
- 1 x Calming Toner 195ml
- 1 x Calming Moisturiser 195ml

15469



Kaeso Beauty - made to the highest standards by Professional Beauty Systems in the U.K.

Rebalancing - Oily/Combination Skin

Rebalancing Cleanser - 495ml

- Effectively removes build-up & make-up to leave skin thoroughly cleansed & soothed
- Contains extracts of Mallow & Cucumber to moisturise & soften the skin
- Witch Hazel helps to refine pores & reduce oiliness
- Skin is left soft, supple & shine-free

15427



Rebalancing Toner - 495ml

- Removes all traces of cleanser & daily impurities while clarifying the complexion without causing irritation
- Benefiting from Mallow & Cucumber, skin is left soft & moisturised
- Witch Hazel helps to refine pores & reduce oiliness
- Restores the balance of an oily complexion & helps clarify skin condition

15428



Rebalancing Moisturiser - 495ml

- A lightweight, fresh, & non-oily, easily-absorbed formula designed to balance skin moisture levels & control excess oil
- Extracts of Mallow & Cucumber help to moisturise & hydrate the skin
- Vitamin E helps to protect the skin against the environment
- Suitable for everyday use
- Leaves skin bright, revitalised & shine-free

15429



Rebalancing Facial Exfoliator - 245ml

- Microbeads work to buff away impurities & dead skin cells whilst gently polishing the skin's surface to boost the complexion & reveal healthier skin
- Extract of Mallow moisturises while Coconut Oil helps skin conditioning
- Restores the balance of skin & leaves it looking bright & radiant

15430



Rebalancing Facial Mask - 245ml

- Formulated to reduce excess oil & remove impurities. A purifying, creamy, non-drying mask that refines & adapts to the needs of combination skin
- Extract of natural astringents, Willow Bark & Witch Hazel help to boost skin tone while moisturising
- Helps to revitalise the complexion, leaving skin looking more radiant

15431



Rebalancing Gift Box

Moisturising Range to tone Oily/Combination Skin Includes:

- 1 x Rebalancing Mask 95ml
- 1 x Rebalancing Exfoliator 95ml
- 1 x Rebalancing Cleanser 195ml
- 1 x Rebalancing Toner 195ml
- 1 x Rebalancing Moisturiser 195ml

15470



Kaeso Beauty - made to the highest standards by Professional Beauty Systems in the U.K.

Firming Mask - 95ml

- A luxurious, creamy face mask that helps to firm, tone & smooth the appearance of fine lines whilst nourishing & enhancing skin radiance for younger looking skin

- The added benefit of Pomegranate & White Nettle help to soothe, moisturise & improve skin tone

- Leaves skin feeling silky-smooth with a radiant glow
15432



Deep Cleansing Mask - 95ml

- A therapeutic & rejuvenating deep cleansing mud mask specially formulated to remove impurities & reduce excess oil. With its deep cleansing action, it detoxifies clogged pores

- Enriched with Dead Sea Mud to cleanse & rejuvenate the skin

- Promotes a smooth, cleaner complexion
15433



Age Utopia Facial Moisturiser - 95ml

- A moisture-rich formula to nourish & rehydrate to help skin stay young by maintaining moisture & strengthening the skin's protective outermost layer

- Extracts of Mulberry & Collagen moisturise & help to improve skin tone while promoting elasticity

- Suitable for daily use

- Leaves skin with a bright & youthful appearance
15434



Fresh Faced Facial Mist - 195ml

- Enlivens & invigorates dull, tired skin whilst refining & refreshing the complexion

- Astringent Witch Hazel & Pomegranate extracts help to protect skin against the environment

- Leaves skin hydrated, refreshed & energised
15435



Skin Boost Collagen Gel - 250ml

- Infused with Mulberry & Collagen to help improve skin tone & promote elasticity

- Ideal for use with non-surgical face lift machines

15436



Regenerate Micro Current Gel - 250ml

- Non-surgical face-lift gel designed to brighten, tone & firm the skin

- Ideal for use with non-surgical face lift machines

15437



Elixir Facial Oil - 50ml

- Offers intensive hydration as a rejuvenating night treatment or as a flawless base for make-up application

- Infused with natural extracts

- Features a unique blend of essential oils

- Replenishes moisture & restores radiance
15438



Luxe Facial Serum - 50ml

- Brightens & aids skin renewal, helping to restore radiance, replenish lost moisture & create a silky-smooth complexion

- Infused with natural extracts

- Easily absorbed

- Suitable for daily use
15439



Purity Hot Cloth Cleanser - 195ml

- Cleanses whilst helping to replenish moisture, leaving skin soft, soothed & revitalised

- Gently & thoroughly removes dirt, impurities & stubborn make-up

- Senses are left rejuvenated & uplifted

- Thoroughly cleanses for silky smooth radiance

*contains Propylene Glycol
15440



Kaeso Beauty - made to the highest standards by Professional Beauty Systems in the U.K.

I Sparkle Eye Gel - 30ml

- Cool, calming gel eases puffiness & dark shadows by decongesting, soothing & toning around the eyes for an instant uplift
- Specially formulated with refreshing Witch Hazel & soothing Balm Mint to visibly improve the condition of the delicate eye area
- Mallow Extract moisturises the skin around the sensitive eye area
- Conditioning Grapeseed Oil leaves lashes feeling silky-smooth & cared for

15441



Eye Candy Eye Cream - 30ml

- A luxuriously light formula to soften & rehydrate the delicate skin around the eyes to reduce the appearance of fine lines
- Combines the ultra-moisturising properties of Mallow & Vitamin E to leave the skin looking & feeling soft, smooth & supple

15442



Eye Believe Make-Up Remover Oil - 195ml

- Hydrating cleansing oil that moisturises & removes make-up & waterproof mascara around the eye area without drying out the skin
- Enriched with a blend of antioxidant & vitamin-rich ingredients, including cranberry, grapefruit & pomegranate. Leaves the skin feeling fresh, clean & moisturised
- Removes stubborn eye make-up including waterproof mascara
- Hydrating & highly moisturising
- Contains antioxidants to help reverse the signs of ageing
- Invigorating fragrance

15443



Anti Ageing Micellar Water - 195ml

- This gentle & hydrating micellar formula draws out impurities without drying out the skin
- Facial cleanser, make-up remover & moisturiser all in one product
- Contains glycolic acid which has effective exfoliating properties
- Helps to reduce facial lines, plumps the skin & boosts hydration levels
- Improves the skin's surface condition, giving it a healthy, youthful glow

15922



Anti Ageing Facial Serum - 50ml

- Boost & repair with an anti-ageing facial serum
- Works on the vital skin functions for visibly younger looking skin
- Improves the complexion's radiance to give a healthy glow
- Promotes oxygenation of skin cells & helps boost collagen production

15923



Anti Ageing Day Cream - 95ml

- Halt the signs of ageing with this luxurious day cream
- Anti-ageing formula helps decrease the signs of ageing
- Reduces the appearance of fine lines & wrinkles
- Helps to boost collagen production to smooth & brighten dull skin

15924



Dusk Till Dawn Sleep Oil - 50ml

- A replenishing night time facial oil that visibly restores the appearance of the skin
- Contains plant extracts & essential oils including Evening Primrose, Jojoba & Lavender
- Skin appears more toned & has improved radiance
- Helps you unwind before sleep & has great benefits for the skin

15925





Kaeso Beauty - made to the highest standards by Professional Beauty Systems in the U.K.

Replenishing Radiance Booster Drops - 30ml

- Replenish & renew ageing skin to reveal a more hydrated, glowing complexion
- Concentrated radiance booster drops designed to boost collagen production & support skin renewal
- Visibly hydrates the skin & reduces wrinkles
- Use with Kaeso Anti Ageing Day Cream to help decrease the signs of ageing

15926



Brightening Vitamin C Booster Drops - 30ml

- Glow from within with brightening drops, formulated to awaken dull, tired skin
- Infused with Vitamin C to help revive dull, tired complexions
- Gives skin a smooth finish & healthy looking glow
- Use with Kaeso Anti Ageing Day Cream to help decrease the signs of ageing

15927



INGREDIENT	DESCRIPTION
Aloe Vera	Powerful moisturising & nourishing properties
Balm Mint	Organically cultivated with antioxidant & anti-inflammatory effects
Bearberry	A natural astringent which helps the skin to lock in moisture, reducing oiliness
Black Pepper	To help recharge & energise
Chamomile	An anti-inflammatory with moisturising & soothing properties
Cotton	Moisturising & hydrating properties with anti-redness effects
Cranberry	Helps to nourish & lock in moisture
Cucumber	Moisturising, energising, detoxification & softening properties
Dead Sea Mud	Helps to cleanse, stimulate circulation & boost skin regeneration
Geranium	Good for toning & balancing the skin while also soothing, calming & moisturising
Ginger	A powerful antioxidant & anti-inflammatory
Lime	Helps to improve circulation & has good astringent & toning properties
Mallow	Ultra-moisturising properties. Helps to lock in moisture especially around the sensitive eye area
Menthol	Provides cooling sensation & can help relieve minor muscle pain
Mulberry	Organically cultivated with properties to help improve skin tone, microcirculation & moisture
Peppermint	Oil helps to cool & soothe while the aroma helps to relieve stress
Pink Grapefruit	Helps to improve skin tone while uplifting & energising
Pomegranate	Natural astringent to help protect skin against the environment & UV damage caused by free radicals. Also holds moisturising benefits
Tea Tree	Natural healing properties
White Nettle	Organically cultivated with softening, anti-itching & astringent properties
Willow Bark	Natural astringent with anti-bacterial properties, can be used to fight skin impurities
Witch Hazel	Natural astringent with anti-bacterial properties
Vitamin E	An important antioxidant with healing & rehydrating properties; also helps to protect skin against the environment

SKIN CARE - IMPORTED FROM THE U.K.

SKINTRUTH's holistic approach to beauty aims to offer sensorial & skin care results promoting a sense of calm & harmony

The Story So far.....

- * Skintruth was launched over 10 years ago as a professional skincare brand
- * Core users are Beauty Therapists, Salons, Students, Mobile Therapists
- * Good value, functional, professional brand



THE ENTIRE SKINTRUTH SKINCARE RANGE IS PARABEN, SULPHATE & MINERAL OIL-FREE & NOT TESTED ON ANIMALS

NOURISHING

The Nourishing range has been expertly formulated with Orchid & Ginseng to compliment **Normal to Dry** skin types
Orchid = helps retain moisture & is packed full of minerals & moisturising compounds
Ginseng = known for its therapeutic & skin nourishing benefits



Cleansing Milk
200ml
8561

500ml
8562

Toner
200ml
8563

500ml
8564

Moisturiser
200ml
8565

500ml
8566

Intensive Nourishing Mask
100ml
8567
225ml
8568



Skintruth Nourishing Try Me Kit
Contains 1 of each Cleansing Milk,
Toner, Moisturiser, all 100ml
8616



EQUALISING

The Equalising range has been expertly formulated to create a range of products suitable for **Oily & Combination** skin types
Orange Blossom = offers healing for sensitive & delicate skin
Ginger = helps normalise & balance skin's oil production



Cleansing Milk
200ml
8569

500ml
8570

Toner
200ml
8571

500ml
8572

Moisturiser
200ml
8573

500ml
8574

Mud Mask
225ml
8576



Skintruth Equalising Try Me Kit
Contains 1 of each Cleansing Milk,
Toner, Moisturiser, all 100ml
8615



SOOTHING

The soothing range has been expertly formulated & tailored to meet the demands of **Sensitive** skin types. Prone to irritation & inflammation, sensitive skin needs a range that will calm & soothe.

Chamomile = provides an anti-inflammatory & soothing action
Lavender = has antiseptic & anti-inflammatory benefits



Cleansing Milk
200ml
8577

500ml
8578

Toner
200ml
8579

500ml
8580

Moisturiser
200ml
8581

500ml
8582

Replenishing Mask
225ml
8584



Skintruth Soothing Try Me Kit
Contains 1 of each Cleansing Milk,
Toner, Moisturiser, all 100ml
8617



SKINTRUTH - IMPORTED FROM THE U.K.

OPTIMISE

In addition to specific skin type collections, every professional skin care range requires premium add-on solutions that have been designed to enhance the treatment experience or at-home skincare regime.

Gentle Facial Exfoliator, 150ml

Formulated with Aloe Vera & Starflower extract to soothe & replenish the skin whilst exfoliating with micro-beads
8585

Skin Refining Dermabrasion

Formulated with fine walnut shell suspended in Vitamin C & Rosemary-infused blend to energise & gently remove sluggish skin cells
150ml 8586



225ml 8587

Reviving Eye Gel, 30ml

Lightweight, cooling eye gel infused with Aloe & Cucumber extract to revive, refresh & moisturise the delicate eye area
8588

Enriching Eye Serum, 30ml

Rich in Vitamin E & natural plant oil, infused with Hydrolysed Oat Protein for soothing effects. Blended with Starflower Oil which is rich in essential fatty acids
8589

Afterdark Age Defy Moisturiser, 100ml

An intensive night moisturiser, formulated with Rose to replenish & hydrate skin whilst you are sleeping. Infused with Goji Berry, a rich antioxidant renowned for anti-aging properties. Ideal for mature skin
8600

Vitamin E Enriched Cream

Perfect for mature skin types. Enriched with Patchouli extract & Vitamin E
225ml 8590



450ml 8591

Radiance Setting Mask, 225ml

Revitalises dull & tired skin, infused with Geranium to help soothe skin & Acerola, rich in Vitamins A & C
8592

Eye Make-up Remover

A gentle formula for all skin types. Cleanses away all traces of eye make-up without stressing skin. Enriched with Silk Amino Acids to retain moisture & refresh the delicate eye area



200ml 8593



500ml 8594

Rejuvenating Hot Cloth Cleanser, 200ml

(including cloth) Suitable for all skin types. Enriched with invigorating essential oils, this uplifting, rejuvenating cleanser removes dirt, impurities & stubborn make-up. Infused with Cocoa Butter & Aloe Vera
8596

Facial Wash, 200ml

A gentle formula for all skin types to remove all traces of make-up & impurities, while maintaining natural balance
8597



Velvet Soft Facial Serum, 50ml
 Key ingredients of Acerola & Rose, this soft facial serum helps restore natural radiance
8598

FACIAL KITS

Contain: Cleanser 200ml, Toner 200ml, Moisturiser 200ml, Mask 100ml, Exfoliator 150ml

Nourishing 11375



Equalising 11376



Soothing 11377

Facial Massage Cream, 450ml

Formulated for use during a fingertip massage on the face & neck. Extracts of Geranium, Rose & Acai Berry help nourish & regenerate tired skin, enhancing complexion
8601



SKINTRUTH - IMPORTED FROM THE U.K.

BODY

Smooth & supple skin, even tone & hydration are benefits that the Skintruth Body range delivers. From stimulating scrub & tone, lotion & butter nourishment & massage & contouring oils, the Skintruth Body range will satisfy & enhance salon treatments or at-home skin care.

Stimulating Body Scrub - Black Pepper & Menthol, 450ml

Infused with Black Pepper & Menthol, this body polish gently exfoliates to refine & smooth skin texture & help boost cell renewal

8605

Smoothing Body Scrub - Shea Butter & Avocado, 450ml

This body scrub offers the ultimate exfoliating treatment to reveal fresh, new skin

8606

Intensive Body Butter, 450ml

This luxurious body butter, infused with Cocoa & Monoi, helps nourish & hydrate skin

8608

Rich Massage Cream, 450ml

Specifically designed to maximise any body massage treatment. Geranium, Lavender & Shea help tone, smooth & de-stress whilst moisturising & regenerating the skin

8609

Almond Oil, 500ml

A light vegetable oil which is perfect for all-over body massages with or without essential oils. Use also in preparation with other beauty products

8610

Massage Oil, 500ml

A blend of premium oils to optimise the massage experience. It acts as a perfect medium for the professional massage

8611

Micro Current Gel with Collagen, 250ml

Non-surgical face lift gel. Specially formulated for use with non-surgical facelift machines & treatments, with collagen to improve moisture levels

8613

Collagen Gel, 250ml

A treatment gel for re-hydrating the face & body, day or night. Excellent moisturising properties. Can also be used in conjunction with non-surgical facelift machines

8614

Body Contour Oil, 250ml

A complex blend of super oils enriched with Vitamin E & A, known to help improve skin appearance including stretch marks.

Formulated with Soya Bean Oil to help reduce blotchiness & improve skin tone, Chamomile Oil to help reduce inflammation & Lavender & Rosemary Oil which are rich in antioxidants

8612

28 Years of Anti-Aging Innovation

Pharmagel is dedicated to the philosophy of producing THE FINEST QUALITY, SUPER-PERFORMING FORMULATIONS FOR SKIN TREATMENT PRODUCTS DEDICATED TO THE SALON PROFESSIONAL guaranteeing quality & commitment

repair | prevent | reverse

Repair Skin Damage | Prevent Skin Damage | Reverse The Ageing Process

Why Stock, Use & Sell Pharmagel®?

- * Simple range for all skin types
- * Easy to learn & understand
- * Highest quality, natural botanicals & vitamins for the discerning customer
- * Retail & professional sizes

- Nourish Cleanse, 110ml
- Cleanses & hydrates, restores youthful glow with 8 exotic oils (Argan, Marula, Rosemary Leaf, Cranberry Seed, Moringa, Geranium, Sunflower & Safflower)
 - Glides across skin to soften & nourish dull, dehydrated complexions
 - Fatty acids hydrate skin & work together to dissolve dirt, debris & make-up to leave skin soft & silky
 - Can be used morning & evening as a gentle cleanser by massaging into skin for up to 3 minutes
 - Improves elasticity, protects against sun damage, fights aging & acne, minimises inflammation & improves glow & inflammation

13936



Age Defying Exfoliation

ENZYMÉ EX-CELL® is a gentle, exfoliating facial scrub with extracts from the papaya plant. Polishing grains from walnuts combined with enzymes to gently exfoliate skin. Allantoin refreshes exfoliated skin so that even sensitive skin will benefit. Excellent pre-shave treatment for a smooth, close shave



510g, includes a FREE 170g retail size
13309

85g
13307

170g
13308

Age Defying Masque

NUTRA-LIFT® Facial Firming Masque is a quick-drying, facial-firming, kaolin clay-based masque containing vitamins & humectants that help skin appear lifted & smoothed



510g, includes a FREE 170g retail size
13311

170g
13310

Nourish Cleanse Display, Branded display to show off the Nourish Cleanse range. Illustrates benefits & features of range for retail purposes. Includes 6x Nourish Cleanse.

14030



Age Defying Cleansers

HYDRA CLEANSE® is a mild botanical-based cream cleanser formulated with Oat Extract & Panthenol. Water-rinseable & pH-balanced, all skin types



89ml
13300

230ml
13301

946ml, includes a FREE 230ml retail size
13302

FLEUR-5 PLUS® Moisturizing cleansing bar for face & body. Botanicals of Green Tea & Ginseng to hydrate & cleanse. Colloidal Oatmeal helps restore lost moisture, will not strip or dry skin. Low pH



23g
13518
150g
13303

BOTANICAL TONIQUE® moisturizing facial toner helps keep skin hydrated. Botanical extracts help skin appear firmer & pores tighter. Men may use after shaving to refresh skin. Alcohol-free



89ml
13304

230ml
13305

946ml, includes a FREE 230ml retail size
13306

Age Defying Vitamin Serum

BIO-A® RETINOL FACIAL CONCENTRATE is a lightweight serum containing retinol, a pure stable form of Vitamin A that helps skin appear rejuvenated. Helps minimize the appearance of wrinkles & absorbs rapidly to improve the skin's appearance & calms the signs of environmental stress
30ml
13312



PHARMA-C® SERUM is an intensive Vitamic C facial product that moisturises & diminishes the appearance of fine lines & wrinkles. Vitamin C increases the appearance of skin's tone & elasticity. This serum contains Magnesium Ascorbyl Phosphate, a stabilized form of Vitamin C. Fragrance-free, formulated without parabens which can be safely used around the eye
30ml
13313



NOURISH OIL™
Restore softness & youthful glow with 12 exotic oils

This luxurious blend of 12 natural oils is packed with nourishing vitamins & omegas to help preserve skin's youthful appearance.

Argan, Sea Buckthorn, Marula, Sweet Almond, Apricot, Grape Seed, Avocado, Rosemary Leaf, Cranberry Seed, Moringa Seed & Geranium oils are rich in essential fatty acids that aid in skin recovery & help to restore skin to optimal radiance & luminosity.

This lightweight formula absorbs quickly to provide a boost of vital moisture & quench skin without leaving a greasy residue

Age Defying Face & Body Moisturizers

FIRMA DERM® with Aloe Vera is an intense, age-defying moisturizing face & body lotion. For use after bathing for face or entire body. Contains Echinacea, Ginkgo Biloba & Golden Seal.
4g sample
13292



250ml
13322



88ml
13314



HYDROXY-10® a 10% AHA/BHA moisturizing lotion concentrate for face & body. Contains both Glycolic Acid & Salicylic Acid (BHA). BHA works as an exfoliator to help skin look rejuvenated. Also contains stabilized oxygen for rapid absorption to help skin appear revitalized.
4g sample
13293



230ml
13323



Ideal for:
Dry, dehydrated complexions in need of nourishment
30ml
13368



Nourish Oil Display
Branded display to show off the Nourish Oil range. Illustrates benefits & features of range for retail purposes.
Includes 6x Nourish Oil.
14029

Age Defying Facial Moisturizers

DN-24 HYDRACRÈME® vitamin facial moisturizing treatment contains retinol which helps skin appear revitalized & youthful. Vitamins C, B & E help to hydrate & energize the skin. Normal to dry skin
4g sample
13314



56g
13315



226g, includes
a FREE 56g retail size
13316



GLYCO-8® is a triple-performing AHA (Alpha Hydroxy Acid) moisturizer with Glycolic Acid, Vitamins A & E & stabilized Vitamin C. Exfoliates to help skin appear firmer & more radiant. Through a crème base with Glycolic Acid, dead skin cells are gently swept away, allowing skin to look healthy & vibrant. Glycolic Acid is an ingredient found in sugar cane that helps reduce the appearance of the effects of environmental stressors. 8% AHA for combination skin
4g sample
13317



56g
13318



BETA-C® facial re-firmer contains the dual-purpose, re-firming benefits of Beta Hydroxy Acid & stabilized Vitamin C. Helps to reduce the appearance of fine lines & wrinkles. Its superb pore-clearing action is especially beneficial for normal oily skin
4g sample
13319



56g
13320



Age Defying Eye Care

EYE BEAUTÉ® is a unique, herbal solution in pad form that relieves the appearance of puffy, swollen eyes often associated with aging. Fragrance-free, oil-free & hypoallergenic.

60 pads
13324



EYE FIRMÉ® eye gel formula for skin around the eye. Helps reduce fine lines around the delicate eye area with its unique sheer texture

30ml
13325



EYE PROTÉ® eye crème elixir contains a blend of perfluorocarbons that help skin appear volumized. Reduces the appearance of dark circles.

15ml
13326



Age Defying Blemish Care

PHARMA CLEAR® ACNE TREATMENT SYSTEM uses salicylic acid to clear up acne blemishes & allow the skin to heal while also helping to prevent the development of new acne breakouts

Step 1: Acne Anti-Bacterial Cleanser

Cleansing agents help wash away oils, residue & excess sebum on the skin & hair follicle. Powerful salicylic acid targets acne & washes away dead skin cells

175ml

13327



Step 2: Acne Treatment Concentrate

Targeted spot treatment to leave on acne blemishes. Helps reduce the appearance of irritation & redness.

15ml
13328



Step 3: Acne Clear Medicated Moisturizer

Superb, lightweight, non-comedogenic gel that hydrates & absorbs excess oils. Even oily skin needs hydration. Sodium PCA & Sodium Hyaluronate combined with Vitamin E to improve the appearance of problem skin. Copper peptides help minimize the appearance of scar tissue for a healthier appearance. Also suitable for mature, acne-prone skin

175ml
13329



Daily Express Regimen travel kit

Contains:

- 89ml Hydra Cleanse
- 85g Facial Scrub
- 89ml Botanical Tonic
- 88ml Firma Derm

13128



Set of all 3
Contains:

- 175ml Cleanser
- 15ml Concentrate
- 175ml Moisturizer

13330



Age Defying Specialty Products

SLENDER SHAPER® body reshaping & contouring treatment contains mineral-rich algae, Alpha Lipoic Acid, DMAE & high potency herbal ingredients. Flavonol-rich red clover along with green tea & cocoa stimulates the skin to help smooth the appearance of body contours. Absorbs quickly & easily resulting in a smoother looking body, silkier skin & a reduction in the appearance of cellulite

250ml
13331



946ml, includes a
FREE 250ml retail size
13332

DERMA BRITÉ™ fading crème contains a special blend of ingredients to even the skin's complexion & reduce the appearance of discoloration & pigmentation caused by exposure to the elements & the normal aging process.

SPF35
56g
13333



LIP RECOVERY® PROTECTANT contains a blend of humectants & peptides to intensively hydrate & help to reduce vertical lines & wrinkles to improve lip shape & fullness. Contains Aloe Vera, Shea Butter & Coconut Palm conditioners.

15ml
13334



Age Defying Specialty Products

HAND THERAPÉ® SANITIZER is a light, textured hand cream to intensely hydrate & dramatically diminish the appearance of unsightly wrinkles & pigmentation, whilst killing 99.9% of germs. Contains retinol. Effectively lasts up to 4 hours per application

88ml
13336

175ml
13337

500ml
13338



SHOWER POLISH™
BODY POLISH
a luxurious, exfoliating body wash. Contains Tahitian black sand & algae. The fine grains of this natural volcanic polish, sourced from the South Pacific island nation of Vanuatu, gently exfoliates dull, dry skin.
250ml
13339



SUN THERAPÉ™ FACE & BODY MOISTURIZER SPF 35 is an ultra-sheer daily face moisturizer. Formulated with Pharmagel's exclusive Photosome Complex to help diminish the appearance of fine lines. Helps to protect against the sun's burning UVB rays, while it also helps to protect against UVA rays. Should be reapplied every 2 hours when skin is exposed to the sun
125ml
13340



ALLANTOIN Calms & nourishes	GLYCOLIC ACID All natural ingredients derived from sugar cane that exfoliates outer dead skin cells	ROSEMARY Stimulates circulation
ALOE VERA Heals, soothes & protects	GREEN TEA EXTRACT Herbal antioxidant;reverses skin damage	SAFFLOWER OIL Contains heavy moisturizing benefits
ALPHA LIPOIC ACID Smoother & lifts	HYALURONIC ACID Holds moisture in skin cells longer than any other humectant	SALICYLIC ACID (Beta Hydroxy Acid) Penetrates deeply for long-lasting exfoliation & cell renewal
AVOCADO OIL Contains heavy moisturizing benefits	KOJIC DIPALMITATE & LICORICE EXTRACT Fades & lightens skin discolorations	SESAME OIL Contains heavy moisturizing benefits
ARNICA Balances pH	MAGNESIUM ASCORBYL PHOSPHATE (stabilized Vitamin C)Helps firm & tone skin	SODIUM PCA Moisturises; good for acne & oily skin
BERGAMOT Nourishes & tones	MIXED FRUIT ACIDS Exfoliates outer dead skin cells	SWEET ALMOND OIL Moisturises
BETA GLUCAN Soluble fiber which can be found in many plants, moisturises skin	OAT EXTRACT Contains special moisturizing properties	TOCOPHEROL (Vitamin E) Antioxidant that promotes tissue growth
CALENDULA Soothes & calms	PANTHENOL (Vitamin B) Contains special moisturizing properties	TRICLOSAN Fights bacteria production
CHAMOMILE Acts as an anti-inflammatory; soothes & heals	PASSION FLOWER EXTRACT Soothes, firms & tones	VITAMIN B Energizes
CLOVER FLOWER Herb conditions & tones skin	PAPAYA & PAPAIN ENZYMES Natural exfoliants that remove outer layer of dead skin cells	WITCH HAZEL Plant extract with antioxidant properties, acts as anti-irritant
COMFREY Soothes & tones	PERFLUORODECALIN Oxygen booster; repairs tissue	YARROW, NETTLE, CLOVER BLOSSOM, CONEFLOWER, CUCUMBER EXTRACT, BIRCH LEAF, BIRCH SAP, SAGE Organic ingredients that act as anti-inflammatories
COPPER Repairs tissue; firms & tones	RETINOL PALMITATE & RETINOL (Vitamin A) Antioxidants protects skin against free radical damage, anti-inflammatory	ZINC YEAST DERIVATIVE Encourages Vitamin C penetration
DMAE Intense firming & toning benefits	GINSENG Antioxidant helps repair & prevent skin aging	

Pharmagel® Pharmaceutical-Grade Anti-Aging Skin Care - 20 Reasons Why You Should Use Pharmagel

1. Pharmaceutical-grade Ingredients

2. Dermatologist/Esthetician Used & Recommended

3. Focuses on Skin Preservation & Repair

4. Promotes Anti-Aging & Cellular Renewal

5. All Botanical, Technologically Advanced Formulas

6. Full Line of Rejuvenating Skin Treatment Formulas

7. Noncomedogenic Formulation

8. Hypo-allergenic

9. Lanolin-Free & Mineral Oil-Free

10. PABA-Free Sunscreen
11. For All Skin Types

12. For All Age Groups, both men & women

14. No Animal Ingredients or Testing

15. Effective Results

13. High Quality at Outstanding Prices

16. Paraben-free

17. pH-Balanced Formulas













18. Attractive, Contemporary Packaging

19. Three Year Shelf-Life













20. Recognized & Sold Around the Globe!

THE MOST EXCITING ANTI-AGING TREATMENTS EVER DEVELOPED IN SKIN CARE

pharmagel® Quick Product Reference Guide

PRODUCT	US SIZE/PRICE	DESCRIPTION	KEY INGREDIENTS	SELLING POINTS	RECOMMENDATION	RESULTS
AGE DEFYING CLEANSER AND TONER						
 HYDRA CLEANSE®	8.0 fl oz/230 ml	Cream Facial Cleanser For All Skin Types	Aloe Vera, Oat Extract, Panthenol (vitamin B)	Gentle cleanser, make up remover, shaving agent	All skin types	Cleanses and hydrates Gentle enough to use around eye
 FLEUR-5 PLUS®	5.3 oz/150 g	Cleansing Bar For All Skin Types	Calendula Flower Extract, Ginseng Root Extract, Aloe Vera	Gentle cleanser, popular with men	All skin types	Gently cleanses and hydrates Gentle enough to use around eyes
 PHARMAGEL NOURISH CLEANSE™	3.7 fl oz/110 ml	Cleansing Oil For All Skin Types	Argan Oil, Marula Oil, Cranberry Oil	Oil cleanser, make up remover	Dry, dehydrated skin	Gently cleanses and hydrates Leaves skin soft and silky
 BOTANICAL TONIQUE®	8.0 fl oz/230 ml	Face and Body Toner For All Skin Types	Allantoin, Panthenol (vitamin B)	Soothing & refreshing, great "pick me up"	All skin types	Hydrating, refreshing spray toner Keeps skin moist
AGE DEFYING EXFOLIATION AND MASQUE						
 ENZYMÉ EX-CELL®	6.0 oz/175 g	Gentle Exfoliating Scrub For All Skin Types	Papaya Extract, Micronized Walnut Shell Powder	Excellent pre-shave treatment for men	All skin types	Sloughs away dead skin to reveal a softer, smoother complexion
 NUTRA-LIFT™	6.0 oz/175 g	Facial Firming Masque For All Skin Types	Kaolin Clay, Glycolic Acid, Magnesium Ascorbyl Phosphate (vitamin C), Sodium Hyaluronate, Tocopherol (vitamin E), Panthenol (vitamin B)	Benefits congested, blemish prone. Nourishing vitamins	All skin types	Skin appears instantly smoother & more radiant, with improved texture & a healthy glow
AGE DEFYING VITAMIN SERUMS						
 BIO-A CONCENTRATE®	1.0 fl oz/30 ml	Retinol Facial Concentrate	Retinol (vitamin A), Green Tea Extract	Absorbs quickly. Helps reduce red appearance	Great for acne prone skin. Improves elasticity	Improves skin elasticity for a softer, smoother complexion
 PHARMA-C SERUM®	1.0 fl oz/30 ml	Vitamin C Facial Serum	Magnesium Ascorbyl Phosphate (vitamin C), Hyaluronic Acid	Improves appearance of skin's tone & elasticity	Anyone who wants to slow down aging	Skin appears smoother & more radiant, improves texture
 PHARMAGEL NOURISH OIL™	1.0 fl oz/30 ml	Facial Oil For All Skin Types	Argan Oil, Marula Oil, Seabuckthorn Oil	Absorbs quickly Adds hydration	Dry, dehydrated aging skin	Lightweight formula absorbs quickly to quench dry skin
AGE DEFYING FACIAL MOISTURIZERS						
 DN-24 HYDRACHÈME®	2.0 oz/56 g	Vitamin Facial Moisturizer	Safflower Oil, Retinyl Palmitate (vitamin A), Ascorbic Acid (vitamin C)	For additional hydrating and firming benefits	Normal to dry skin	Dry, dehydrated skin appears moisturized with regular use
 GLYCO-8™	2.0 oz/56 g	Alpha Hydroxy Acid Moisturizer	Glycolic Acid, Magnesium Ascorbyl Phosphate (vitamin C), Tocopherol (vitamin E), Panthenol (vitamin B), Retinyl Palmitate (vitamin A)	Controls oily and dry spots	Combination Skin	Oil in the T-zone is diminished Dry patches are hydrated
 BETA-C®	2.0 oz/56 g	Dual Action Facial Refiner Moisturizer	Salicylic Acid, Magnesium Ascorbyl Phosphate (vitamin C), Tocopherol (vitamin E), Chamomile	Promotes exfoliation without irritation, redness, drying	Oily skin Adult Acne	Skin appears rejuvenated through gentle exfoliation, dryness disappears
 PHARMAGEL DERMA BRIFE™	2.0 oz/56 g	Brightening Crème Moisturizer	Melastow, Glycyrrhiza Licorice Extract, Biotin	Results can be seen with first use.	Fade discoloration due to UV exposure	Skin appears brighter with more even skin tone and SPF 35

pharmagel® Quick Product Reference Guide

PRODUCT	US SIZE/PRICE	DESCRIPTION	KEY INGREDIENTS	SELLING POINTS	RECOMMENDATION	RESULTS
AGE DEFYING FACE AND BODY MOISTURIZERS						
 FIRMA DERM®	8.5 fl oz/250 ml	Firming Face and Body Moisturizer	Aloe Vera, Oat Extract, Panthenol, Vitamins A, C, E	Helps hydrate & reduce signs of aging	Normal to dry skin	Skin on face and body appears supple and more hydrated
 HYDROXY-10®	8.0 fl oz/230 ml	AHA/BHA Lotion	Salicylic Acid(BHA), Glycolic Acid (AHA), Tocopherol (vitamin E), Aloe Vera	Provides gentle exfoliation and lightweight moisture	Normal to oily skin Moisturizer for men	Skin appears hydrated and smoother
AGE DEFYING EYE CARE						
 EYE BEAUTÉ®	60 pads/jar	Refreshing Eye Pads	Cucumber & Chamomile Extract, Aloe Vera	Relieves appearance of puffy, swollen eyes	Anyone with tired, puffy eyes	The appearance of puffiness around the eye area is reduced
 EYE FIRMÉ®	1.0 fl. oz/30 ml	Firming Eye Gel	Coffee Seed Oil, Magnesium Ascorbyl Phosphate (vitamin C), Tocopherol (vitamin E), Panthenol (vitamin B), Retinyl Palmitate (vitamin A)	Can be used under or over make up	Beginning signs of aging around eyes	Dry skin around eye area appears soothed and hydrated
 EYE PROTÉ®	0.5 fl oz/15 ml	Eye Crème	Perfluorodecalin, Aloe Vera, Tocopherol, Squalane	Best used under eye makeup. Contains an activated oxygen booster	Mature skin with visible eye area wrinkles	Skin around eyes appears brighter, smoother and more youthful with continued use
AGE DEFYING SPECIALTY PRODUCTS						
 PHARMAGEL SHOWER POLISH™	8.5 fl oz/250 ml	Mineral Body Wash	Tahitian Black Sand, Algae, Aloe Vera	Polishes, cleans, hydrates Post shave treatment	All skin types	Skin feels softer and smoother
 SLENDER SHAPER®	8.5 fl oz/250 ml	Body Contouring Gel	Alpha Lipoic Acid, DMAE, Aloe Vera, Reishi & Marmetake Mushrooms	Reduces appearance of cellulite	Anyone looking to firm & tone body contours	Skin appears firmer and smoother
 LIP RECOVERY® PROTECTANT	0.5 fl oz/15 ml	Protects and Moisturizes Lips	Shea Butter, Aloe Vera, Coconut Oil	Hydrates and helps reduce appearance of lines	All skin types	Lips feel silky, smooth and hydrated with overall improved texture
 HAND THERAPÉ™ SANITIZER	6 fl oz/175 ml	Sanitizer & Lotion	Intensely hydrates Kills 99.9% of germs	Moisturize & SPF in one step	Hydration and SPF protection	Full spectrum SPF 35 protection Hydrating, dry finish, total care
 SUN THERAPÉ®	3.4 fl oz/100 ml	Daily Moisturizer	UVA & UVB sunscreens, Photosome Reconstructive Complex	Moisturize & SPF in one step	Hydration and SPF protection	Full spectrum SPF 35 protection Hydrating, dry finish, total care
AGE DEFYING BLEMISH CARE						
 PHARMACLEAR® ACNE CLEANSER	6.0 fl oz/175 ml	Acne Treatment Cleanser	Salicylic Acid, Copper	Gentle cleanser	Acne prone skin	Skin is clearer with less redness appearance of healthier skin
 PHARMACLEAR® ACNE CONCENTRATE	0.5 fl oz/15 ml	Acne Treatment Spot Concentrate	Salicylic Acid, Willow Bark Extract	Absorbs quickly, helps kill bacteria	Acne prone skin	Helps clear acne blemishes and helps prevent new blemishes
 PHARMACLEAR® ACNE MOISTURIZER	6.0 fl oz/175 ml	Acne Treatment Moisturizer	Salicylic Acid, Tocopherol (Vitamin E), Copper Peptide, Sodium PCA & Sodium Hyaluronate	Controls acne prone skin	Acne prone skin	Skin appears hydrated and healthier for a more youthful look

Age Defying Home Regimens



OILY SKIN

Fleur-5 Plus® (daily a.m./p.m.)
Botanical Tonique® (daily after cleansing)
Bio-A® Concentrate (daily a.m./p.m.)
Eye Firmé® (daily a.m./p.m.)
Beta-C® (daily a.m.)
Glyco-8® (daily p.m.)
Enzymé Ex-Cell® (2-3 times/week)
Nutra-Lift (1-2 times/week)

COMBINATION SKIN

Hydra Cleanse® (daily a.m./p.m.)
Botanical Tonique® (daily after cleansing)
Pharma-C® Serum and/or
Bio-A® Concentrate (daily a.m./p.m.)
Eye Firmé® or Eye Proté® (daily a.m./p.m.)
Glyco-8® (daily a.m./p.m.)
Enzymé Ex-Cell® (2-3 times/week)
Nutra-Lift (1-2 times/week)

DRY SKIN

Nourish Cleanse™ (daily a.m./p.m.)
Hydra Cleanse® (daily a.m./p.m.)
Botanical Tonique® (daily after cleansing)
Pharma-C® Serum (daily a.m./p.m.)
Nourish Oil™ (daily a.m./p.m.)
Eye Proté® (daily a.m./p.m.)
Glyco-8® (daily a.m.)
DN-24 Hydracrème® (daily p.m.)
Enzymé Ex-Cell® (once a week)
Nutra-Lift (once a week)

ECZEMA SUFFERERS

Nourish Cleanse™ (daily a.m./p.m.)
Nourish Oil™ (daily a.m./p.m.)
Firma Derm® (daily a.m./p.m.)

DISCOLORATION & HYPERPIGMENTATION

Pharma-C Serum® (daily a.m./p.m.)
Derma Bríte™ (daily a.m./p.m.)

BLEMISH & ACNE-PRONE SKIN

Pharma Clear® Cleanser (daily a.m./p.m.)
Botanical Tonique® (daily after cleansing)
Eye Firmé® (daily a.m./p.m.)
Pharma Clear® Concentrate (as needed)
Bio-A® Concentrate (daily a.m./p.m.)
Pharma Clear® Acne Moisturizer (daily a.m.)
Beta-C® (daily p.m.)
Enzymé Ex-Cell® (2 times/week)
Nutra-Lift (2 times/week)

TIRED EYES

Pharma-C® Serum (daily a.m./p.m.)
Eye Beauté® (15 minutes as needed)
Eye Proté® (daily a.m./p.m.)

UNDER EYE FINE LINES

Hydra Cleanse® (daily a.m./p.m.)
Pharma-C Serum® (daily a.m./p.m.)
Eye Firmé® (daily a.m./p.m.)

BODY TREATMENTS

Shower Polish™ (daily a.m./p.m.)
Slender Shaper® (daily a.m./p.m.)
Firma Derm® (daily p.m.)
Sun Therapè® Face & Body (daily a.m.)

MEN'S REGIMEN

Fleur-5 Plus® (daily a.m./p.m.)
Enzymé Ex-Cell® (before shaving)
Botanical Tonique® (daily after cleansing)
Pharma-C® Serum (daily a.m./p.m.)
Sun Therapè® Face & Body (daily a.m.)
HydrO₂xy-10® (daily p.m.)

SUN PROTECTION

Hydra Cleanse® (daily a.m./p.m.)
Botanical Tonique® (daily after cleansing)
Pharma-C® Serum (daily a.m./p.m.)
Sun Therapè® Face & Body (a.m.)

Goodie Bag (Empty)
14087



The vision for arcaya is to offer the perfect skin care routine for women of every age, anywhere around the world. For this reason, the products have been designed as problem-solvers & targeted skin care for special needs. Fast & perfect efficacy achieved through a high concentration of active ingredients is an especially high priority. The holistic product range not only meets all daily skin care needs, but goes a step further to perfect consumers' skin care routines by making ampoules a part of them.

- Active ingredient ampoules are beauty secrets & solutions in a glass.
- Simplifying skin care, arcaya ampoules provide better, more intensive & effective skin care solutions.
- The small size of the ampoules forces the solutions to be as intensive & concentrated as possible.

- Right from the first use, you will notice nothing delivers results as intensive as ampoules.
- arcaya guarantees unique variety, quality & efficacy through paramedical ingredients.
- To open: shake well & gently tap the top of the ampoule to make the fluid flow to the bottom. To protect hands, place tissue or towel around ampoule. Snap the top of ampoule off backwards at the break ring. **DO NOT** open ampoule with bare hands.
- Cleanse face, apply desired amount to hands, transfer to face & gently massage into the skin. Cream can be applied after.
- Fluid should be used within two days of opening.
- One use will give extra beauty boost but a ten ampoule use over 2-3 weeks provides the best results.
- Made in Germany.

Ampoules (5 x 2ml) - Hydration & Fine Pores

Hyaluron Plus - Wrinkle refill

This exceptional ampoule has a long-term effect on dry, demanding skin. Hyaluronic acid, a well-known active agent in facial anti-wrinkle injections, forms a unique link with the keratin in the stratum corneum, stores moisture & prevents loss of fluids. This enables rapid & sustained firming of the skin, optically "filling in" wrinkles & lines for immediately visible success.

KEY INGREDIENTS:

Hyaluronic acid - deeply moisturizing & smoothing

14353



Cashmere Feeling - The most gentle ampoule for a fine-pored appearance

For special beauty rituals: envelopes the skin in a gentle, protective cloak immediately after application without a greasy or sticky feeling. Visibly & perceptibly smoothes & has an exceptionally relaxing effect. The delicate, protective mantle begins working immediately. The complexion appears fine-pored & soft. Increases the skin's hydration level & gives the complexion an unparalleled silky feeling.

KEY INGREDIENTS:

Silk proteins, Keratin - smoothing, pore-refining

Hyaluron - moisturizing

15688



Energy Active - Moisture Flash & Energy Booster

This super high-tech ampoule recharges the skin's natural batteries. The skin is instantly hydrated & immediately appears fresh. The energy boost can be seen & felt right away. All signs of tiredness vanish. The first signs of wrinkles & fine lines are effectively inhibited.

KEY INGREDIENTS:

Taurin - activating, refreshing

Hyaluron, Pullulan - instant strengthening

14735



Multi Vitamin - Immune protection & natural anti-aging

Perfectly combined vitamin complex with A, C, & E- as well as F & B6, for intensive immune protection of the skin. This delightful fruity ampoule strengthens the immune system & brings with it instant well-being & perfect freshness. Naturally pure vitamins stabilize the cells & function as effective radical scavengers. The skin's resilience is significantly increased. Well-being of the skin is maximized - even many days after application.

KEY INGREDIENTS:

Vitamine B5, B6, A-C-E - anti free-radical effect

Elastin - smoothing

15689



Aloe Vera - Works powerfully against all types of skin damage

Immediately balances out all traces of dryness & tight-feeling skin. Has an intensively soothing effect & promotes the skin's natural protection mechanism. The 100% natural aloe extract is rich in vitamins & minerals. Even demanding skin receives all nourishing elements it needs for true beauty. The successful cell & skin regeneration effect is particularly noticeable on skin that is uneven in structure, scarred or suffers from impurities. "First aid" for sunburn or for regeneration after exposure to the sun.

KEY INGREDIENTS:

Aloe vera juice - deep moisturizing, immediate help for red skin

14359



Beauty Day - Burst of freshness & protection for the skin

For a radiant & perfect experience & fresh-looking skin. This effective active ingredient concentrate gives any type of skin a visible burst of freshness for a radiant, healthy look. Carotin with vitamin A & natural lipids support the skin's regenerative abilities & leave it feeling noticeably refreshed & perfectly radiant. The ampoule is the ideal choice to protect the skin against the effects of the weather. Recommended for skin that looks sallow, weak or creased.

KEY INGREDIENTS:

Beta carotene, Avocado oil - fresh appearance

Hyaluron - moisturizing, smoothing

15690



Ampoules (5 x 2ml) - Anti-Spot & Detox

Milk & Honey - Powerful treatment for skin impurities
An anti-bacterial, cooling ampoule that helps to alleviate impurities & redness. Natural yet especially intensive treatment for all symptoms of impure skin. Inflammation is lastingly alleviated thanks to the antibacterial & cooling effect. The acid mantle is restored to its natural state, cutting off the supply of nutrients for bacteria. Selected plant extracts promote healing of pimples & prevent formation of scaly skin.
KEY INGREDIENTS:
Lactic acid, honey, mahonia extract, ribwort extract, salicylic acid - bactericidal, supports healing

15691

NEW!

Crystal - Purity & firming
Crystal beauty ampoules have a firming effect & can immediately erase signs of aging. Derived from the field of gemstone therapy, the active ingredient extract consists of pure quartz crystals in powdered format, suspended in a moisturizing medium. Quartz is made primarily of silicon, a trace element that plays an established biological role in retaining the firmness of the skin. All traces of tiredness & reduced elasticity can be systematically erased, bringing out the skin's natural radiance. This ampoule is also ideal for skin impurities after puberty.
KEY INGREDIENTS:
Rock crystal extract - strengthening
Silica - purifying

15692

NEW!

Oxygen - Unveiling of youthful freshness
Increases supply of oxygen to the skin, promotes formation of new cells. Ideal for pale, grayish skin or skin under stress from environmental influences. Smoothing ampoule concentrate for instant perfecting of the complexion. The complexion immediately appears fresher & more relaxed. Precious elements in the active ingredients increase the supply of oxygen to the skin, enabling increased formation of new cells. Uneven areas are smoothed out & shiny skin is matted. The 24-hour moisture supply corrects fine lines & leaves the skin smooth & refined. Ideal for treating the visible effects of an unhealthy lifestyle.
KEY INGREDIENTS: Perfluorodecalin (polyperfluoroethoxymethoxy difluoroethyl, PEG phosphate) - Oxygen-Booster, 24h hydrating

14363



Ampoules (5 x 2ml) - Eyes & Lips

Eye Repair - Anti-wrinkle ampoule for the eye zone
Anti-wrinkle ampoule for the eye zone, instantly revitalizing & intensively smoothing. Highly effective ampoule for the eye zone. The new, ultra-light formula with peptides & azuki extract has an instantly noticeable firming effect on the eye zone, imparting new vitality & elasticity. All traces of dryness are systematically eliminated. Skin immediately looks smoother!
KEY INGREDIENTS:
Matrixyl, Synake, Argireline - smoothing, wrinkle refill

15693

Eye Sensitive - Express eye care
Relieves puffiness, reduces dark circles & redness & soothes strain caused by contact lens use. Fast-acting eye care that immediately leaves skin around the eye area looking radiantly beautiful. The new micro-texture revitalizes & smoothes while reducing swelling at the same time. Dark circles & small lines are instantly minimized & tired-looking eyes become brighter. The delicate eye zone receives a generous supply of moisture, providing effective protection for the sensitive eye zone.
KEY INGREDIENTS:
Eyebright extract - soothing, against dark eye circles
Green tea extract - soothing
Hyaluron - wrinkle refill

15694

Volume Lips - Enchanting lips
Plumping & firming ampoule serum for more voluminous, supple lips. Increases lip volume & nourishes the lips with a refreshing, stimulating effect. For intensive firming of lip contours & reduction of fine lip lines. The lips look fuller & better cared for immediately after the first application. Small mimic lines around the edges of the lips are noticeably reduced.
KEY INGREDIENTS:
Jojoba oil, Shea butter, Peppermint oil - smoothing, soothing, protecting the lips

15695



Ampoules (5 x 2ml) - Anti Ageing & Firming

Lotus - Traditional care for invigorating the skin

Ampoule with a stimulating yet simultaneously relaxing effect. Leaves the skin feeling especially smooth. This intensive, revitalizing ampoule with lotus extract has been developed specifically to make the complexion appear firmer & younger. Demanding skin permits no compromises. Lotus extract is the secret ingredient of traditional beauty treatments in Myanmar. The stimulating floral aroma will immerse you in the magic of traditional care rituals as you bask in a sensation of pure wellness. The addition of natural collagen effectively combats wrinkles.

KEY INGREDIENTS:

Lotus extract, Collagen - stimulating, smoothing, firming

15363**NEW!****Platinum - Youth Code & Contour Control**

The ultimate regenerative ampoules for increasing the cells' natural ability to repair themselves. Firming ampoules with a timeless effect for systematically combating reduced elasticity in skin tissue. Highly effective, nourishing ingredients improve the skin's elasticity & promote cohesion of the cells & skin layers. The contours of the face immediately become firmer, suppler & more elastic. Especially effective for treating reduced elasticity in the skin of the face, chin, neck, décolleté & breasts.

KEY INGREDIENTS:

Peptides, white agaric stem cell extract - firming, renewing

14362**ResQ10 - Cell-protecting coenzyme Q10 for a perfect complexion**

Visible smoothing & nourishment for mature, dry & stressed skin. Highly concentrated luxury ampoule for a perfect complexion & targeted anti-aging. Can visibly increase cell volume. Q10 provides intensive protection for the cells, activates stressed, tired skin & promotes cell regeneration. The plumping effect works to visibly smooth fine lines. Q10 is a well-known antioxidant that can have an impact on the aging process. **KEY INGREDIENTS:**

Coenzyme Q10 - antioxidant, which can influence the aging process

Cotton flower stem cells extract - calming effect

15364**NEW!****Elastin - Maximum effect for increased elasticity of skin tissue**

Alleviates wrinkles & restores the skin's natural elasticity. Also suitable for rapid lifting care when quickly needed. This ampoule serum was developed to reduce wrinkles & restore elasticity while providing optimum nutrients for demanding, tired skin. Elasticity is rapidly increased & the surface structure of the skin is smoothed.

KEY INGREDIENTS:

Elastin - reduces wrinkles & gives skin new elasticity

Panthenol - soothing

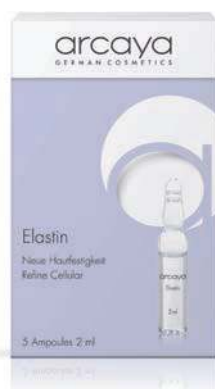
14356**Vitamin C - Collagen booster & anti-pigment**

Rapid assistance for combating wrinkle formation, reduced elasticity & hyper-pigmentation. Ampoule with a highly sensitive pure Vitamin C derivative that is transformed into Vitamin C by the skin's own enzymes after application. Only in this way Vitamin C is able to take effect in the deeper layers of skin. Vitamin C has outstanding collagen synthesizing properties, i.e. promoting the regeneration of elastic collagen fibers. Vitamin C has a superficial lightening effect, intensifying the skin's luminosity & lending it a porcelain-like shimmer.

KEY INGREDIENTS:

Ascorbic acid (pure Vitamin C) - collagen synthesis

Lemon oil - lightening effect

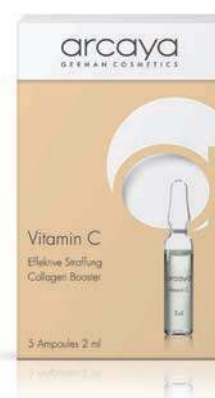
14357**Anti Age - Turbo regeneration**

Increased strength & firmness for mature skin. Ultra-concentrated anti-wrinkle serum for a firming & cell regenerating effect in the deeper layers of skin. Biological peptides strengthen the collagen layer & promote the skin's elasticity. A phytohormone complex noticeably firms dermal tissue for verifiable reduction of wrinkles.

KEY INGREDIENTS:

Palmitoyl pentapeptide-4 (matrixyl), enteromorpha compressa algae extract - collagen booster, smoothing

15696**NEW!****Collagen Plus - Effective firming**

Turbo beauty ampoule with fresh, pure collagen. This ampoule creates a cushioning, firming film directly on the surface structure, making the skin contour appear smoother & younger. The skin's ability to absorb water is perfectly restored at the same time. This ampoule is particularly effective when the skin has become wrinkled due to external influences, such as cold & dehydration or exposure to the sun.

KEY INGREDIENTS:

Soluble, 100% natural (marine) collagen - firming, smoothing

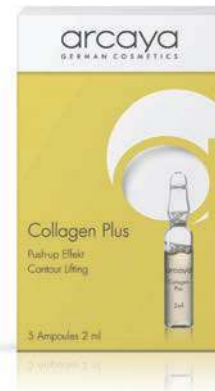
14354**Elastin Age Stop- Maximum effect for increased elasticity of skin tissue**

Alleviates wrinkles & restores the skin's natural elasticity. Also suitable for rapid lifting care when quickly needed. This ampoule serum was developed to reduce wrinkles & restore elasticity while providing optimum nutrients for demanding, tired skin. Elasticity is rapidly increased & the surface structure of the skin is smoothed. Pomegranate extract provides intensive regeneration.

KEY INGREDIENTS:

Elastin - reduces wrinkles & gives skin new elasticity

Pomegranate extract - regeneration effect

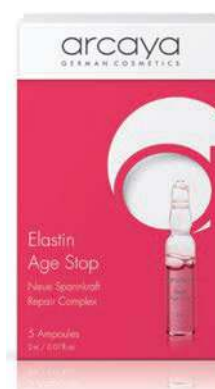
16163**NEW!**

Ampoules (5 x 2ml) - Regeneration

Stem Cell Actives - Regeneration & new elasticity
This strong ampoule concentrate offers an all-new combination of regenerative elements & stem cell extracts from the alpine rose. The bio-active stem cells of the alpine rose provide intensive protection & lengthen the cellular lifecycle. Wrinkles & fine lines appear plumped up from the inside, facial contours are instantly firmer. Immediately following application, the skin appears as if in soft focus & radiates youthful freshness.
KEY INGREDIENTS:
Stem cell extract from the alpine rose - regenerating
Rose oil, panthenol - smoothing
14367



Best Caviar - Intensive regeneration
Targeted treatment for demanding, mature skin, skin in need of strengthening & skin in need of pampering. The skin immediately appears fresher. The extract of 100% pure live cell caviar, rich in proteins, lipids & vitamins, supports the skin's microcirculation, promotes cell regeneration, increases the skin's ability to absorb water & smoothes wrinkles. The structure of the skin is strengthened at the same time, making the facial contours appear firmer & tauter.
KEY INGREDIENTS:
Caviar extract, green bean seed extract - regenerating
14355



Beauty Sleep - Intensive treatment & relaxation for the skin
Active ingredient concentrate for night-time use for smooth, relaxed skin in the morning. Enjoy your revitalizing beauty sleep & wake up to supple, radiant skin! Lines & wrinkles disappear overnight, along with red patches & minor irritations. Phyto stem cells & peptides strengthen the skin & promote cell formation.
KEY INGREDIENTS:
Extract of young beech sprouts (fagus extract), Palmitoyl tripeptide-1, Palmitoyl tetrapeptide-7 - intensive regeneration, smoothing
14366



Golden Repair - Non-Stop Lifting
Energy-releasing ampoule concentrate with a unique lifting effect. Harmonizes & balances, giving the skin new radiance & freshness. Gold boosts the intercellular metabolism, releases new energy & creates a radiant appearance. Caviar & a rich repair complex pamper the skin with optimum nourishment. Demanding skin becomes supple, radiant & fresh.
KEY INGREDIENTS:
Gold - stimulates cell regeneration
Caviar extract, willow bark extract, peptides - smoothing
15697

NEW!



Retinol Avocado - Targeted cell regeneration
The perfect solution for dry & scaly skin, large pores, acne & skin in need of strengthening. Beauty ampoule with pure Vitamin A-retinol with special cell regeneration properties. The complexion is smoothed, appearing denser & firmer. Instantly improves all dry, scaly & hornified complexions & skin with a tendency to eczema. The hornification process is normalized & the skin feels especially soft & smooth. Bi-phase ampoule with an oily & water phase.
KEY INGREDIENTS:
Retinol - cell renewing
Avocado oil - balancing, smoothing
15366

NEW!



Viper - Highly effective long-term wrinkle treatment
The intensely smoothing Argireline was specifically developed to correct expression lines. The intensive, smoothing active substances Argireline & Synake were developed specifically for targeted correction of fine lines. The skin appears firmer & smoother through reduction of activity in the muscles that form expression lines. Wrinkles on forehead, corners of the mouth & eye area are perceptibly alleviated. An effect similar to that of botulinum toxin. The skin care effect is immediately visible.
KEY INGREDIENTS:
Acetyl hexapeptide-8, Dipeptide diaminobutyroyl benzylamide diacetate, Niacinamide
14361



Ampoules (5 x 2ml) - Last Minute Effect & Specials

Quick Lift**Turbo smoothing with algae extract**

Highly concentrated beauty serum, developed for immediately tangible lifting of the facial contours. This instant beauty-maker is especially effective for combating wrinkles & dry skin. Natural sea algae proteins moisturize all the skin layers & ensure a fresh & radiant complexion. The skin immediately looks firmer. Intensive irritation-alleviating plant extracts eliminate all redness & irritations.

KEY INGREDIENTS:

Atlantic green seaweed extract (codium tomentosum)

14365**Omega 3-6-9****Everything that healthy skin needs**

Vegetable omega fatty acids with vitalizing, balancing, strengthening & protective effect in one unique, two-phase ampoule. Vitalizing beauty elixir with hempseed oil (omega 3), linolenic acid (omega 6) & olive oil (omega 9) at a concentration of over 90%. These herbal omega acids are known for their balancing & constructive effect on the organism & are essential to vitality & healthy skin protection.

KEY INGREDIENTS:

Olive oil, jojoba oil, hempseed oil, perilla oil - protecting, moisturizing

14358**White Vision****Lightening, regenerating & beautifying - for a flawless complexion**

Precious active ingredient ampoule with whitening effect for hyper-pigmentation, age spots & pigmentation marks. With simultaneous regeneration effect. Precious active ingredient ampoule with targeted whitening effect. Natural extracts from daisy flowers, reinforced with Vitamin C, support the transition to a lighter complexion while at the same time keeping the skin tone even. Regenerating active ingredients improve the structure of the skin while reducing visible signs of aging. Ideal for lightening hyper-pigmentation or pigmentation marks of all kinds.

KEY INGREDIENTS:

Daisy flower extract, Vitamin C, Niacinamide (Vitamin B3) - Anti-pigment effect

14364**Jasmine****Nutrient-rich plant power for skin & soul**

Ampoule treatment for skin that looks & feels perfectly flawless. Nourishing jasmine oil harmonizes the skin, restoring natural balance & stimulating immune resistance. Soothing & integral skin care for a sense of pure well-being. Beneficial, highly effective ingredients facilitate the skin's natural regeneration processes, lock in moisture & strengthen the antioxidative protective complex. Ideal for dry, mature & irritated skin. Also very useful for treating pigmentation marks.

KEY INGREDIENTS:

Jasmine flower oil - regenerating, moisturizing

Vitamin C - strengthening, brightening

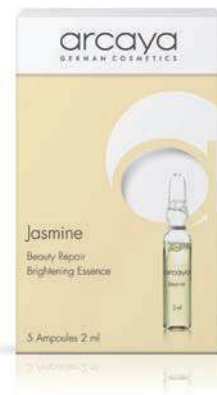
14360

Starters

Cleansing system with products ranging from tonic to an exfoliator for targeted, in-depth cleansing. The complexion is cleansed & refined. The skin can breathe again & is ideally prepared to absorb the nourishing active ingredients in subsequent products.

Cleansing Milk**Gentle cleansing milk for any skin type**

Gentle & mild cleansing milk for daily beauty rituals. This creamy & gentle cleansing milk preserves the natural, protective film on your skin & leaves it feeling soft & radiantly fresh. Proteins make the skin feeling silky-smooth. All traces of make-up are thoroughly removed.

USE: With the fingertips, apply to the skin of the face, neck & décolleté in gentle circular motions & then rinse off with a wet cloth or fresh water.

KEY INGREDIENTS: Mont Blanc glacier water - rich in minerals, proteins, natural oils & detergent substances

200ml**15699****Cleansing Miracle****Gentle foaming cleansing gel for any skin type**

Clear, fresh cleansing gel for daily beauty rituals. Fast & easy to use. This oil-free gel cleanses the skin intensively, preserving its natural, protective film & leaving it looking fine-pored & radiant. Herbal extracts have a balancing, refreshing effect & help to lock in moisture. Can also be used to remove make-up.

USE: Foam a small amount of the gel in the palm of your hand with water & apply to the skin with small circular motions. Then rinse thoroughly with water.

KEY INGREDIENTS: Mild tenside mixture with sugar tensides, herbal extracts from ginkgo, ginseng, green tea & tiger grass

200ml**15700****Tonic Caresse****Much more than a toner - leaves the skin feeling simply fantastic**

This toning skin drink with aloe vera gel is as refreshing as a waterfall. The crowning finish to cleansing, it quenches the skin's thirst for moisture & leaves it perfectly smooth. The loving care that skin craves each day. Redness & irritations are instantly alleviated. The result is skin that feels better than ever before - perfectly well cared-for with no signs of dryness. Absolute balance for stressed skin.

USE: Shake briefly before use. Pour a few drops onto a cotton pad & dab it onto the skin & neck. Then apply moisturizer. **KEY INGREDIENTS:** Mont Blanc glacier water, rich in minerals, aloe vera juice, lime & geranium oil

200ml**15701**

Starters

Tonic Vital
Micellar facial toner for deep cleansing with herbal extracts
Refreshing & clarifying micellar facial toner for normal skin, mixed skin & oily, blemished skin. Leaves the skin's natural, protective barrier intact for fine-pored, smooth & matte skin. Herbal extracts balance & refresh the skin while also helping to preserve moisture.
USE: Apply evenly with a cotton pad & gently massage into skin, do not rinse off.
KEY INGREDIENTS: Herbal extracts from tiger grass, ginkgo, ginseng & green tea
200ml
15702

NEW!



Amber Peeling
Facial peeling with amber extract
Exceptional facial peeling rub with real amber extract. Removes excess build-up of dead cells, cleanses & peels the skin. The stratum corneum is the outermost visible layer of skin. Its composition affects how we look, how our skin feels & quality of the skin structure. Exfoliation removes dead cells & impurities, exposing healthy, young skin. The result is clean, smooth, radiant skin. Natural vitamin oils restore the skin's natural balance.
USE: Dab a small amount on the skin & gently massage in, especially in the T-zone. Avoid the eye area entirely. Remove excess with damp washcloth or sponge & then apply moisturizer. For dry or sensitive skin, the peeling can be left on up to 10 minutes before scrub.
KEY INGREDIENTS: Amber extract, apricot kernel granules, avocado oil
100ml
15704

NEW!



Derma Pro
Unique biological enzyme purification for all skin types
Excessive hornification is loosened without rubbing & the pore contents are emulsified & flushed out. The skin's absorbency is enormously increased.
USE: Depending on individual skin type (dry - greasy) the entire contents of 1-3 pump strokes are used per treatment. Apply to dry skin, massage in using fingertips or a cleansing brush in circular motions & leave for 1 minute on the skin. Then emulsify upwards with moistened fingertips. The liquid now begins to foam, to a larger or greater extent, depending on the individual skin type. Then rinse thoroughly with lots of water. Combination with steam intensifies the cleansing result. Tip: also ideally suited as preparation for sugaring hair removal. Reduces ingrowth of hair.
KEY INGREDIENTS: Lamepon, papaya enzyme
30ml
15703

NEW!



Creams - 100ml

arcaya skin creams offer concentrated care for every skin type & need. Environmental hazards, stress, UV rays, cold & heat all have a negative impact on our skin. Thanks to their high level of effectiveness, these day-time & night-time creams provide the ideal balance to these daily stresses. Lightweight & rich textures leave skin feeling & looking its best.

No1 - Nandina
Vitamin C Formula, Collagen Booster
With its soft melting texture, this balancing anti-aging cream gently nourishes the skin & releases concentrated doses of Vitamin C. It helps plump up the skin from the inside while, at the same time, promoting new suppleness & smoothing out fine lines. Loss of firmness is systematically corrected. Facial features are re-modeled & contours "lifted." The perfect cream that effectively protects skin both day & night. Just one cream with a structure similar to the skin itself can be optimally absorbed & put to use by the skin. This enables the vitamins & nourishing substances to have maximum impact & successfully combat the free radicals continually being generated during the metabolic process.
USE: Apply to cleansed skin in the morning & evening & gently massage in with circular upward motions.
KEY INGREDIENTS: Vitamin C, shea butter, orange fruit extract & green tea
15705

NEW!



No2 - Ultra Facial
Deep Moist Formula, Hydro Cellular
Protects the skin lastingly from drying out & delivers an immediate & long-lasting supply of moisture. Pure moisture for fresh, supple skin. Water is the elixir of life for our skin. As our contact surface with the environment, the skin must protect our organism from drying out & guard against other external influences. This is why long-lasting supply of moisture & its storage in the skin are so important. Ultra Facial Cream fulfills the requirements for a modern moisturizer twice over, delivering an extra dose of moisture & lastingly binding it to the skin via lipids.
USE: Apply to cleansed skin in the morning & evening & gently massage in with circular upward motions.
KEY INGREDIENTS: Algae extracts, shea butter
15706

NEW!



Creams - 100ml

No3 - Golden Dew**3D Lift Formula**

The unique gold formula & finest natural oils lastingly promote the skin's natural healing process. Precious ingredients eliminate symptoms of deficiencies, ensure increased regeneration ability & visibly reduce wrinkles & fine lines. The skin looks more relaxed, younger & fresher. Golden Dew is the ideal cream when no other cream is truly enough, when the skin feels raw & creased.

USE: Apply in the morning & evening after cleansing & gently massage into the skin.

KEY INGREDIENTS: Macadamia oil, beeswax, gold

15707

**No4 - All Day Beauty****DNA Protect Formula, Daily Revitalizing Effect**

Anti-wrinkle day cream with DNA protection, UV protection filter & moisture complex. Precious almond oil, pearl extract, polyphenol & plant stem cells create a seven-in-one effect for increased hydration, improved skin elasticity, better smoothing & minimization of wrinkle depth. The skin's regenerative ability & natural barrier function are strengthened at the same time. Apply after cleansing, gently massaging in. Ideally suited as a base for make-up.

USE: Apply in the morning. This cream is a perfect make-up base. A make-up with sunscreen can intensify the UV-protection.

KEY INGREDIENTS: Pearl extract, polyphenols, rockrose stem cell extract, SPF 15

15708

**No5 - Noni Frangipani****Nourishing Formula, Relaxing Complex**

This rich, fruity & refreshing cream has a highly nourishing & soothing effect, in particular on stressed & damaged skin. Exotic oils leave skin with a unique, silky-smooth feel & a visibly improved, lastingly refreshed appearance. Nourishing oils relieve & soothe skin prone to redness, protect against dryness & leave skin with a beautiful, soft & supple feel. Noni Frangipani is a cream for everyone who wants a soft, gently melting texture, a cream that absorbs quickly without leaving a shine & yet provides the skin with intensive nourishment at the same time.

USE: Apply in the evening after cleansing & gently massage into the skin. Use during the day as well for very dry skin.

KEY INGREDIENTS: Noni extract, frangipani oil, cocoa oil, cocoa butter

15709

**No6 - Red Wonder****Sensitive Formula, Immune Defence Complex**

This especially soft cream with grapeseed oil & highly effective red grape leaf extract was developed specifically for the unique needs of sensitive & couperose skin. Help your skin gradually forget everyday cares & irritations. This especially soothing cream creates a sensation of gentle relaxation for the skin. The pleasantly soft formula & fruity aroma of fresh grapes further enhance the relaxing effect. Grape leaf extract strengthens & firms the skin, leading to an immediate improvement in its elasticity. Natural phytoextracts help to relieve venous congestion & the associated redness of the skin.

USE: Apply in the morning & evening, gently massaging into skin. Use this cream to reduce redness, increase elasticity, relieve couperose or offer your skin a little extra relaxation.

KEY INGREDIENTS: Grapeseed oil, red grape leaf extract, horse chestnut extract

15710

**No7 - Cream Imperia****Stem Cell Formula, Anti Ageing Effect**

Cream Imperia offers an entirely new combination of regenerative elements & highly concentrated extracts from the alpine rose. Because it is formulated with a melting point similar to skin temperature, the cream essentially becomes one with the skin. This special feature enables the active ingredients in the cream to penetrate the skin especially quickly, activating the skin's naturally regenerative abilities & making skin care a true pleasure. Fine lines & wrinkles are plumped up from the inside day by day. Facial contours instantly appear firmer. Bio-active stem cells from the alpine rose provide intensive protection & lengthen the cellular lifecycle. Immediately following application the skin looks as if in soft focus & radiates youthful freshness.

USE: Apply in the morning & evening after cleansing & gently massage into the skin.

KEY INGREDIENTS: Stem cell extract from the alpine rose, rose oil, jojoba oil, apricot oil & green tea

15711

**No8 - Hyaluron Booster****Moisture Flash Formula, Anti Wrinkle Cream**

This velvety-soft cream combats the primary signs of skin aging: structure, elasticity, firmness, fine lines & purity. The triple hyaluronic acid intensively moisturises the skin, plumping & firming it. Prickly pear provides a strong dose of moisture & facilitates the skin's natural ability to regenerate itself. Sweet almond oil nourishes the skin, leaving it extremely soft & velvety.

USE: Apply to the skin in the morning & evening & gently massage in.

KEY INGREDIENTS: High & low molecular weight hyaluron as well as cross-linked hyaluron, prickly pear extract, almond oil.

15712



Masks - 100ml

**Hyaluron Mask - Flash Beauty Effect
Deep Moisture Formula**

Skin feels delightfully fresh as soon as the mask is applied. Low molecular weight, highly active hyaluron has an intensive impact on the skin, quickly filling in wrinkles to smooth out fine lines. Prickly pear extract replenishes the skin's natural moisture reservoir & instantly leaves the skin feeling fresh & looking smooth & fine-pored.

USE: Apply a thin layer, including the skin around the eye area. Remove with wet cloth or water after 10 minutes.

KEY INGREDIENTS: Low-molecular, high active hyaluron, prickly pear extract

15713

NEW!

**Green Tea Mask - Youth Formula
Best Energy Effect**

Instant beauty mask for demanding skin. Green tea extract balances, relaxes & immediately smoothes the skin. Experience well-being & an infusion of energy! This creamy mask leaves the skin extra-supple & smooth. The soft, creamy formula refreshes & revitalizes both the skin & the senses. Exceptionally nourishing for mature, demanding skin, this mask protects it from wrinkle formation & light-induced aging. The regenerative effect is further enhanced by Coenzyme Q10. You can instantly feel your skin recovering, becoming more robust & smoother during the treatment. The appealing, delicately fresh scent of lemongrass creates an added sense of well-being.

USE: Apply the mask to the face, neck & décolleté (including eye zone & lips). Let the mask absorb well. After 10 minutes, remove with a damp cloth.

KEY INGREDIENTS: Green tea extract, coenzyme Q10, grape seed oil

15715

NEW!

**Gray Silver Mask - Anti-Pollution Formula
Pure Skin Effect**

Special detoxing mask for impurities & skin damaged by environmental influences. This gentle but highly effective gel mask conditions the skin with a powerful active ingredient combination of bamboo, activated charcoal & silver. Activated charcoal acts like a magnet for dirt particles, meaning it cleanses the skin especially well. This is ideal for skin negatively affected by the environment. Acne is reduced, the complexion is matted & formation of new sebum is significantly slowed. Skin with a tendency to break out is lastingly soothed. Silver has an antibacterial effect & can prevent new impurities from forming.

USE: Apply a thin film, leaving out the area around the eyes. Remove with a damp wash mitt or cosmetic cloths after 10 to 12 minutes.

KEY INGREDIENTS: Bamboo active charcoal, silver

15717

NEW!

**White Earth Mask - Detox Formula
Deep Cleansing Effect**

Curative mask that also relaxes the skin. Minerals & white China clay cleanse the skin & leave it with a matte finish. Deep cleansing, pore-refining mask with natural China clay. The curative effects of this mask become apparent as soon as it is applied. The skin immediately feels relaxed & calm. Like blotting paper, the mask absorbs any superfluous lipids & deep cleans the skin. Deposits & excess skin cells are removed; blotches & irregularities are evened out. The complexion radiates youthful purity as soon as the mask is washed off. The skin feels refreshed & has a fine-pored, matte finish that lasts for hours.

USE: Apply mask generously, avoiding the area around the eyes. Remove the mask when it begins to dry. Massage the mask with damp fingertips & then wipe off with damp cloths.

KEY INGREDIENTS: China clay, argan oil

15714

NEW!

**Baobab Mask - Vitamin Formula
Best Nourishing Effect**

Take your skin from dry to silky-smooth in just minutes! This mask leaves your skin dewy-fresh & smooth in no time at all. Nourishing vitamin-rich conditioning mask with traditional baobab oil that restores dry skin to its natural moisture balance while also soothing & regenerating. Ideal for especially dry, mature skin with low moisture levels or skin that can no longer function properly as a barrier. Cellular renewal processes are effectively supported & the elasticity of the skin improved. The protective, moisturizing effects of the mask can be felt as soon as it is applied.

USE: Apply a film, covering the area around the eyes as well. Remove with a damp wash mitt or cosmetic cloths after 10 to 12 minutes. Tip: Also ideally suited for a brief massage before removal of residue.

KEY INGREDIENTS: Baobab oil, sweet almond oil

15716

NEW!



Serums - 30ml

arcaya serums are masterpieces of modern cosmetics, harnessing the latest scientific findings to improve the skin's natural beauty. The unique combination of natural & medical ingredients makes it possible to achieve especially intensive skin care results.

- Ideal for use in the beauty salon when specific skin types & issues need to be treated
- Ideal for use in the beauty salon for intensified results with treatment equipment
- Also ideal for home care for targeted & optimal skin treatment

MesOrange - Highly concentrated active ingredient serum with hyaluron, minerals & B-Vitamins

MesOrange is an advanced medical beauty serum based on minerals, rare B vitamins & orange blossom oil. Minerals such as zinc, calcium & copper boost cell activity & have a special plumping effect. Small lines instantly become smooth again. The precious vitamins B3, B6 & B7 (niacinamide, pyridoxin & biotin) activate & support cell regeneration, strengthen the cell structure & supply the skin with moisture. As a result, MesOrange is able to control the skin's aging process. It fills in small lines & can increase the density of the collagen tissue.

USE: Apply a few drops of MesOrange to face & neck & gently massage in. Extended intensive treatment period of 3-4 weeks is recommended.

KEY INGREDIENTS: Hyaluron, zinc, calcium, copper, B-vitamins

15720



Açaí - Damage Repair

The secret to a perfect complexion

Açaí Serum preserves the skin's youthful radiance while, at the same time, protecting against oxidative stress. Açaí reduces the size of the pores & leaves clear, delicate-looking skin. It is made from 100% natural ingredients. The visible results of damage caused by environmental influences, stress & aging are effectively neutralized. The appearance of lines & small wrinkles is reduced. Essential oils of lavender, rosemary & bitter orange ensure healthy, well-balanced skin. The skin feels exquisite, extremely soft & supple! The complexion appears more even, brighter & more radiant.

USE: Apply a few drops in the morning & evening after moisturizer. If skin is oily, use alone without moisturizer.

KEY INGREDIENTS: Açaí extract, essential oils of lavender, rosemary & bitter orange

15719



Eye Lift - Innovative dual-effect eye care serum with ceramides

Innovative eye care serum with dual effect. Perfect eye care with long-term IQ effect that smoothes the surface of the skin while forming a deep moisture reservoir. Combats wrinkles & reduces dryness. Increased skin hydration with long-term moisture supply becomes rapidly visible. The wrinkle refill effect is amazing.

USE: Apply a few drops to the eye area in the morning & evening. Gently massage into the skin.

KEY INGREDIENTS: IQ Moisturizer with Hyaluron, betaine & phytoactive soybean oil

15721



NEW!

Matt & Pure Balancing Pore Refiner Serum Concentrate with mastic to treat shiny skin. The perfect skin care serum for large pores, irregularities & oily skin. Makes large pores almost invisible, mattes shiny skin, has an antimicrobial effect & prevents blackheads & irregularities. Always leaves the complexion clear & refined.

USE: Apply a few drops to the skin in the morning & evening & gently massage in. Ideal as a foundation for make-up.

KEY INGREDIENTS: Mastic (serum from the pistachio tree), narrowleaf plantain extract, mahonia extract

15354



Mefane - Elixir Lift Express

For immediate smoothing of expression lines with Acemella Oleracea

Elixir for immediate smoothing of expression lines & lifting results in record time. Small wrinkles are visibly reduced. Instant soft-focus effect on appearance of the skin. All ingredients are 100% natural.

USE: Apply a few drops to face, neck & décolleté & tap in gently. Curative application over at least one skin cycle (approximately 28 days) is recommended.

KEY INGREDIENTS: Acemella Oleracea (Paracresse extract)

15718



NEW!

screenage line

screenage is the combination of Screen + age. It has long been known that external factors can cause the skin to age faster & lead to continual formation of new blemishes.

In our modern world, UV & blue ray radiation & environmental pollution are the primary causes for ageing of the skin.

The new arcaya screenage line has two effects: combats skin ageing & blemishes at the same time, while protecting against harmful environmental influences such as pollution.

screenage Repair Actives

Blue light & pollution blocker. Intensively smoothing ampoule serum for a perfect complexion. Protects DNA & blocks UV rays, blue light & particulate pollution.

Edelweiss stem cells with extremely high skin regeneration potential are also powerful antioxidants that neutralize free radicals & protect DNA. Stress on the skin is eliminated.

Moringa extract protects the skin against harmful environmental toxins. Another special active substance provides intensive protection against UV rays & blue light while also reducing hyperpigmentation (whitening effect). Impurities are significantly reduced.

KEY INGREDIENTS: Edelweiss stem cell extract, moringa seed extract, butterfly bush flower extract, triple hyaluron.

USE: Apply the content of one ampoule in the morning or evening after cleansing & gently massage into the skin, then apply moisturizer or cream.
Ampoules (5 x 2ml)
15599



This range has been developed for both in-salon treatments as well as home care.

- Blue light protection - "Screen Radiation"
- UV protection
- Protection from environmental pollution from gases of all kinds
- 24 hour moisture
- Regenerating & whitening Edelweiss stem cell extract with anti-blemish effect



screenage Repair Cream, 50ml

Blue light & pollution blocker. Extremely effective 24-hour cream containing edelweiss stem cells with high skin rejuvenation potential. They are also powerful antioxidants that neutralize free radicals & protect DNA. Stress on the skin is eliminated. Moringa extract (from the "survival tree") shields the skin against particulate pollution & other harmful environmental toxins. Another special active substance provides intensive protection against UV rays & blue light while also reducing hyperpigmentation (whitening effect). Impurities are significantly alleviated.

KEY INGREDIENTS: Edelweiss stem cell extract, moringa seed extract, butterfly bush flower extract, almond oil, sunflower oil, triple hyaluron.
16001



screenage Repair Serum, 30ml

Blue light & pollution blocker. Regenerating serum with fine dust, UV & blue light protection.

Unique skin regenerating serum with edelweiss stem cells. Provides outstanding protection against environmental pollution, UV rays & blue light. Actively combats fine lines & ensures an even complexion. Instant smoothing effect that can be both seen & felt.

KEY INGREDIENTS: Edelweiss stem cell extract, moringa seed extract, butterfly bush flower extract, almond oil, sunflower oil, triple hyaluron.

USE: Apply a sufficient amount in the morning & evening after cleansing & gently massage into the skin to distribute. If needed, use a serum first.
15597



screenage Eye Cream, 15ml

Blue light & pollution blocker. Skin regenerating eye cream that blocks pollution particles, UV rays & blue light.

Delicate, regenerating eye cream with edelweiss stem cells. Protects DNA & shields the skin against particulate pollution, UV rays & blue light. Intensively soothes irritations & inflammation at the same time. The skin around the eyes immediately appears smoother. Dark rings under the eyes are gradually lightened.

USE: Apply a small amount in the morning & evening after cleansing & gently distribute around the eyes.
15598



screenage Eye Contour

Blue light & pollution blocker. Regenerating eye care ampoule with UV, blue light & fine dust protection.

Smoothing, regenerating & intensely moisturising eye ampoule. Protective properties against dark circles, pollution, UV & blue light rays.

Actively smoothing, regenerating & intensely moisturizing eye ampoule that alleviates dark circles under the eyes & shields against environmental pollution, UV rays & blue light. Fine lines are actively combated. The complexion immediately appears more even. Dark circles under the eyes are significantly lightened. All layers of skin are intensively moisturized.

USE: Apply the content of one ampoule in the morning or evening after cleansing & gently massage into the skin. Then apply moisturizer or cream.

Ampoules (5 x 1ml)
14946



Special Collections

Glam Edition, 7 ampoules x 2ml

- Hyaluronic Plus x 3
- Platinum x 1
- Golden Repair x 1
- Eye Repair x 1
- Viper x 1

14736



Glam Edition Mini, 3 ampoules x 2ml

- Hyaluronic Plus x 1
- Platinum x 1
- Golden Repair x 1

14737

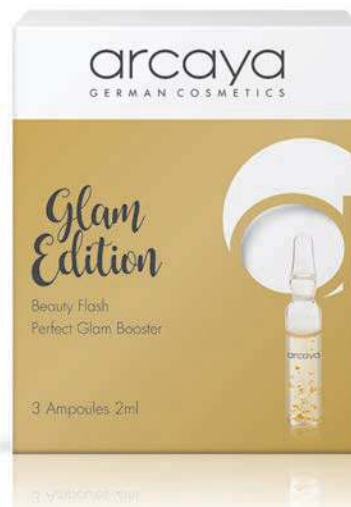

Christmas Calender, 24 ampoules x 2ml

- Hyaluronic Plus x 4
- Best Caviar x 4
- Multi Vitamin x 4
- Aloe Vera x 4
- Beauty Sleep x 4
- Beauty Day x 4

14738



Hydro Edition - Fight dehydration on all fronts

Hyaluron Plus | Energy Active | Oxygen - (3 x 2ml)

Valentine's Day, International Women's day, Easter, Mother's Day - lots of opportunities to give others (and yourself) the gift of our Hydro Edition

15022

NEW!

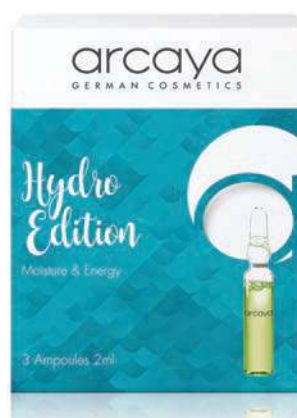

Beauty Selection

In a 3-piece promotional box including:

- **Beauty Express:** super high-impact ampoule for tired & pale-looking skin, for fine lines & for sun wrinkles
- **Beauty Day:** for a radiant & perfect experience & fresh-looking skin.
- **Beauty Sleep:** concentrated formula for night-time use for smooth, relaxed skin in the morning

3 x 2ml

15023

NEW!

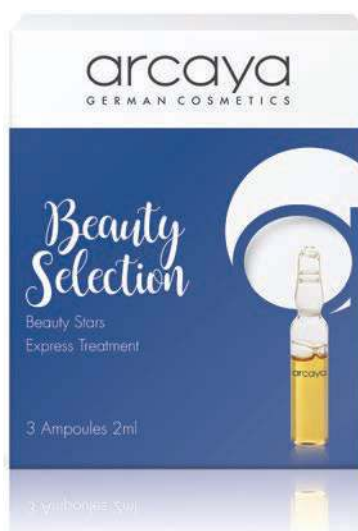

simply THE Skincare - Made in the U.K.

Waxing innovators HIVE® are a leading provider of professional beauty products to a worldwide distribution network. With over 20 years' experience of serving the industry, the HIVE® logo has become a symbol of confidence & quality for beauty professionals.

PRESCRIPTIVE FACIALS - A range of specialist powders & tonics, essential for the mixing of prescriptive face masks

Magnesium Carbonate 125g
A light, fine, pure mineral powder designed to gently soften normal to dry skin.
12508



Fullers Earth 450g
A clay-like powder rich in minerals, designed to cleanse combination/oily skin.
12509



Kaolin Powder 500g
A clay-like powder rich in minerals, designed to remove impurities on congested/problem skin.
12510



Calamine Powder 500g
A pure mineral powder designed for use with mask tonics to soothe & calm dry/sensitive skin.
12511



Fine Oatmeal 500g
To naturally calm combination/oily skin, known for its anti-irritant & anti-inflammatory properties
12512



Masking Kit
Ideal for salons or students looking to offer mask treatments to clients
Contents: Magnesium Carbonate 25g, Fullers Earth 75g, Kaolin Powder 75g, Calamine Powder 75g, Rose Water 150ml, Witch Hazel 150ml, Mask Brush, Mask Removing Sponges (2) & 4" Bowl
12513



MASQUES - Professional Facial Masques suitable for all skin types, provides an additional level of client skincare. Each Masque has been designed to produce specific benefits for the skin.

Anti-Aging Peel Off Masque 30g
12514



Anti-Acne Peel Off Masque 30g
12515



Brightening Peel Off Masque 30g
12516



Firming Peel Off Masque 30g
12517



GALVANIC GELS - Luxurious gel formulas that can be used on both positive (+) & negative (-) settings during facial galvanic, as an advanced gel during luxury facial treatments or at the end of a massage

Aloe Vera Gel
Combination/Oily
Skin 500ml
12518



Vitamin E Gel
Normal/
Dry Skin
500ml
12519



Rose Gel
Sensitive Skin
500ml
12520



Collagen Gel
500ml
12521



Desincrustation Gel
500ml
12522



HIVE® Brow Waxing Kit - Wax with Confidence
The Brow Waxing Kit provides salon & brow bar owners the perfect opportunity to increase their customer offering. This compact & complete "all-in-one" business solution is essential for every brow station or treatment room

Contents:
1 x Petite Compact 200cc Wax Heater
2 x 50g Sensitive Hot Film Wax Discs
1 x Pre-wax Cleansing Lotion 200ml
1 x After Wax Treatment Lotion 200ml
1 x Mini Disposable Wooden Spatulas (50 pack)
1 x Pair of Angled Tweezers
12507



AMPOULES - Intense skin treatment for use during luxury facials. The range provides a selection of benefits for various skin types

Caviar Ampoules 2ml x 10

Highly moisturising, Caviar is ideally suited for sallow, stressed, tired skin. Its natural, revitalising properties help the skin to regain its natural suppleness & radiance.
12523



Collagen Ampoules 3ml x 10

Designed to provide an intensive moisturising treatment to mature skin. Contains Marine Collagen to help improve the skin's elasticity & texture.
12524



Vitamin C Ampoules 3ml x 10

A light, easily-absorbed formula providing an intensive, brightening & revitalising treatment to skin during luxury facial treatments.
12525



FACE & BODY FRANGIPANI - A range of indulgent products with key ingredients of fragrant Frangipani & moisturising Monoi Oil to nourish the skin

Indulgent Body Cream 500ml

An exotic, light & rich cream to hydrate & nourish all skin types
12526



Sugar & Oil Body Scrub 500ml

A luxurious Salt & Oil Scrub that uses a unique blend of sugar & oil to leave all skin types feeling smooth & supple
12527



Refreshing Facial Mist 190ml

An energising Facial Mist that helps to leave the skin feeling revitalised & rejuvenated, suitable for all skin types
12528



hive®

SKIN CARE

L'ACTION – A large range of ON-THE-GO cosmetic treatment products. Made in France with their high standards & fast results, the products are small, effective, easy to carry & use any time, day or night. This cosmetic brand is the answer to women's cosmetic problems with active, specific solutions. Easy to use, easy to understand. ACTIVE BEAUTY

Fair Complexion Face Mask, 15g
Illuminates & tones, contains essential oils of carrot & cypress to illuminate complexion
7617



Detoxifying Face Mask, 15g
Anti-pollution, eliminates toxins & brings luminence back to a dull complexion
7620

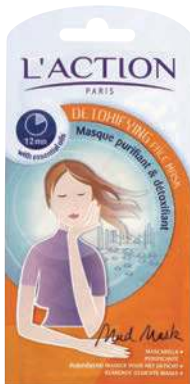

Clear Skin Face Mask, 15g
Cleanses & purifies, contains lavender to repair & calm. Ideal for greasy skin
7618



Lifting Face Mask, 15g
Tones & regenerates, enriched with Patchouli to reduce wrinkles. Ideal for smooth, firm skin
7619



Vital Hydration Face Mask, 15g
Softens & revitalises, renews skin, making it more supple
7621



L'ACTION
PARIS

Refining & Exfoliating Face Mask, 15g
Soothes & refines, contains essential oils to repair, stimulate & tone
7622



Peel Off Face Mask, 10g
Gel mask, astringent & cleansing mask to rebalance skin, recommended for greasy skin
7623



Pore Minimizer Face Mask, 15g
Reduces skin pores & mattifies, contains fruit extracts to exfoliate dead cells & unclog skin pores
7625



Soft lip scrub, 9g
Gently exfoliates lips
8957



CONVENIENT SOLUTIONS - FACE

Cucumber Purifying Spa Mask, 24g – Aloe Vera/Ginseng/Papaya, soothing, revitalising & moisturizing. Balances the skin's moisture content, soothing & cleansing
7635



Grape Seed Anti-Aging Spa Mask, 24g – Green tea/Marine collagen. Effective against free radicals, practical, fast & effective, this mask rejuvenates the skin
7636



Tea Tree Nose Pore Strips, 3.5g (5/pk) – unclogs, deep cleanses the pores on the nose
7634



Charcoal Sebum Patches, 3.5g (5/pk) – unclogs, absorbs excess sebum
7631



SKIN CARE

BYE BYE SOLUTIONS - EYES

Semi-permanent touch-up, 6ml - Gives eyelashes & eyebrows a natural, dense colour. Water-resistant. Little by little brows & lashes adopt the dye colour
Black **7646**
Brown **7647**



CONVENIENT SOLUTIONS - EYES

Puffy Eye Reducer Pads, 9g (8 sets) - Aloe Vera & chamomile, drains & revitalizes the contours of the eye
7633



Wrinkle Reducer Hydrogel Patches, 7g (6 patches) - Vitamin A&E / Hyaluronic acid - rejuvenates facial expression. Reduces wrinkles, bags, rings & folds under the eye
7632



1 MINUTE SOLUTIONS - EYES

Eyelash Treatment, 10ml - lengthens/ treats/ curls eyelashes - transparent mascara with pro vitamins B5 to strengthen lashes & Vitamin E to moisturise & stimulate growth
7637



Eye Bag Minimizer 20ml - conceals tired eyes & bags under eyes
7638



TERRACTIVE - paraben-free, phenoxyethanol-free, at least 98% of ingredients are of natural origin

Pamper yourself with an exceptional beauty ritual made with rare ingredients, sourced from exotic areas around the globe. The TERRACTIVE range with highly active properties & soft, smooth textures, combines natural ingredients that take care of both your skin & the environment

MUD
Guerande - 16g = 2/3 applications
Mineral Clay from France
Sea-clay cream with a soft, delicate texture, combines minerals & trace elements such as magnesium, zinc & potassium. The clay absorbs toxins & eliminates impurities, leaving your skin healthier. Weekly use
10279



Skjalfandi - 16g = 2/3 applications
Mask from Iceland
Rare type of seaweed, with mineral salts, proteins & mannitol to revitalize & hydrate skin
10280

MOISTURISING DAY CREAM
Zanzibar - 16g = 8 applications
Zanzibar cream
Shea butter & cocoa butter, this cream is perfect for making even the driest skin silky & smooth
10281

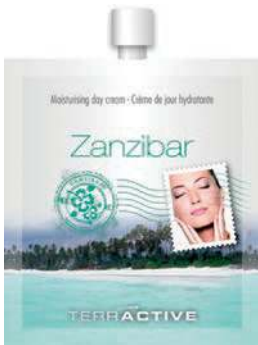

Sibir - 16g = 8 applications
Siberian cream
A gentle, cooling day cream which has a notable antioxidant. The combination of pine oil with ginseng root soothes skin.
10282

FACE SCRUB
Koulikoro - 16g = 8 applications
Malian massage honey
A luxurious exfoliant, both spicy & sweet, has shea nuts originating from the savannahs of West Africa, refines & polishes the skin
10283



Souss-Massa - 16g = 8 applications
South Moroccan orange scrub
A facial scrub which immerses you in the sweet succulence of the Moroccan palm groves. Bursting with vitamin A & C, tones skin & gently removes dead cells
10284

An intensive, practical & natural cosmetic, with results in only 15 minutes
The combination of tissue & serum provides a professional, intensive & highly-effective treatment

Proven Results:

- 95% of women perceived an increase in hydration levels
- 89% of women observed a brighter skin tone
- 88% of women felt a more relaxed & fresh skin

MADE IN KOREA

Tissue FACE masks

23ml serum in each mask : Tissue technology 15 min
intensive treatment: Paraben-free, natural ingredients

Moisturizing Aloe Vera & Hyaluronic Acid
12323



Antioxidant Vitamin C + Hyaluronic Acid
12324



Firming Q10 + Hyaluronic Acid
12325



100% Cotton FACE & NECK masks

30ml serum in each mask : Cotton technology 15 min
intensive treatment: Paraben-free, natural ingredients

Regenerating Argan Oil + Hyaluronic Acid
12327



Firming Pearl + Hyaluronic Acid
12328



Eye & Lip hydrogel patches

3 uses : intensive treatment : hydrogel
technology: Paraben-free

Anti-fatigue Vitamin C
12337



Anti-age Collagen
12338



Sock & Glove masks

Double-layer technology: tissue & plastic outer layer : sauna effect : 15 min results : aromatherapy : 1 use

Repair hand mask gloves, peach
13148



Exfoliation foot mask socks, progressive over 7-15 days, 90 minute application, lavender
12339



Relax foot mask socks, peppermint
13344



Creamy Masks

5 uses: Multi-dose sachet with closing cap: 98% natural ingredients: paraben-free: 25g

Cleansing soft scrub gel, apricot, 14 uses
12332



Brightening peel-off mask, lemon, 5 uses
12330



Purifying peel-off mask, green tea, 5 uses
12333



Moisturizing creamy mask, chocolate, 5 uses
12334



Comforting smoothing creamy mask, coconut, 5 uses
12336



Nourishing creamy mask, honey, 5 uses
12331



Cala

Medi-Bio Capsule Mask, 2 Step Mask & Serum

Cutting-edge, two-step mask & serum process combines the best of science & beauty to deeply treat & completely renew skin. Made in Korea.

Hydration

Advanced Hydration with Ceramide Capsule

- Restores & maintains skin's moisture barrier
- Protects while plumping & moisturizing

15383



Brightening

Advanced Brightening with Glutathione Capsule

- Revitalizes & brightens skin
- Softens skin & smoothes fine lines
- Improves skin texture for radiant skin

15384



Firming

Advanced Firming with Hyaluronic Acid Capsule

- Restores & maintains skin's natural moisture barrier
- Protects while plumping & moisturizing
- Improves collagen production

15385



NEW!

Cala

Advanced Facial Sheet Masks, 5 Sheets

Pamper yourself with nourishing, plant-based botanicals packed with key vitamins & nutrients. These sheet masks give your skin a renewed, refreshed glow.

Calming

- Calming Facial Sheet Mask with Tea Tree
- Soothes & softens skin

15386



Brightening

- Brightening Facial Sheet Mask with Vitamin C
- Nourishes & evens skin tone

15387



Hydrating

- Hydrating Facial Sheet Mask with Hyaluronic Acid
- Deeply moisturises

15388



Revitalizing

- Revitalizing Facial Sheet Mask with Anti-Aging Peptides
- Firms & restores skin

15389



NEW!

Cala

Pure Radiance Charcoal Mask Sheet (x5)
13968

Charcoal Modelling Mask

- Gel & Powder, 2 step Mix & Mask
- Unclogs pores & removes toxins
- Activated charcoal helps eliminate bacteria & dirt from the skin, leaving you with a more flawless complexion
- Made in Korea

14991

Gold Modelling Mask

- Gel & Powder, 2 step Mix & Mask
- Brightening & Firming, slows down collagen depletion, brightens skin complexion & stimulates cells, leaving skin firm & glowing
- Made in Korea

14992

Premium Gold Hydrogel Mask (3 sheets)

- Lifting, Firming, Glowing
- Ready to use
- Made in Korea

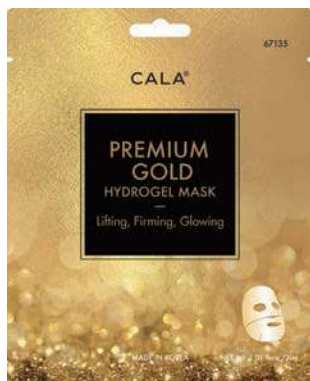
14986

Rose Gold Hydrogel Mask (3 sheets)

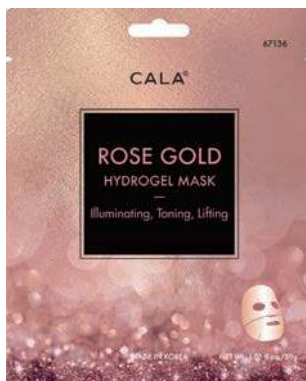
- Luminating, Toning, Lifting
- Ready to use
- Made in Korea

14987

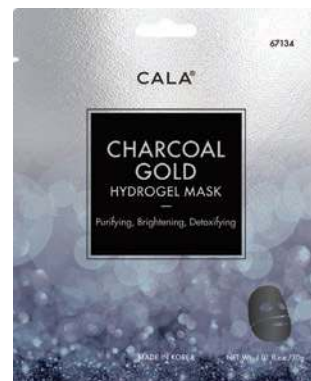
Charcoal Gold Hydrogel Mask (3 sheets)

- Purifying, Brightening, Detoxifying
- Ready to use
- Made in Korea

14988

Sonic Facial Cleansing System

3 different brush heads that deeply clean & massage skin for a total facial cleansing regimen to reduce the appearance of wrinkles & fine lines. Perfect for daily use & for all skin types.

Sonic Facial Cleansing System
15390
Replacement Head
15391

Hydrogel Under Eye Patch - 60pcs/jar
Collagen & Gold

- Luxurious gold & collagen extract
- Nourishes & revitalizes the eye area

15401

Coral & Aqua

- Moisture-rich formula purifies & deeply hydrates the eye area

15402

Make-Up Remover Cleansing Tissues - 60 Sheets
Charcoal
15392

Rose Water
15393

Vitamin C
15394

Aloe Vera
15395

SKINFORUM

Don't have time to go for a facial? Become your own beautician & experience transforming results at home with a fortifying, renewing & replenishing facial kit

Simple. Glamorous. Luxurious.

Skin Forum's 6 STEP FACIAL IN A SLEEVE contains a full regimen of what your skin needs most. Includes a 6 step facial treatment product sleeve.

KIT CONTENT - 6 STEPS:

STEP 1: Magic Cleansing Cloth
Cleanse & remove make-up & impurities
Each packet contains a cleansing cloth with 3ml cleanser infused with rice extract

STEP 2: Gentle Exfoliating Swab
Exfoliate dead skin & polish skin
Each packet contains 1.5ml AHA/BHA & Aloe extract-infused jumbo-sized exfoliating swab

STEP 3: Soothing Toner
Soothe & Refine
Each packet contains 1.8ml soothing & pH-balancing toner

STEP 4: Makeover Mask
Nourish & Hydrate
Each packet contains 1 mega-nourishing sheet mask

STEP 5: Super Serum
Revitalize & Restore
Each packet contains 2ml vitamin-rich serum

STEP 6: Repairing Cream
Repair & Renew
Each packet contains 2ml power repairing cream with radiance-restoring extracts

3 different variants



Hydration 14031

Instant hydration, suppleness, smoothness
Key Ingredients: Hyaluronic Acid, Collagen, Aloe Extract

The mask in this kit is a lightweight, ultra-thin mask which allows the skin to fully absorb essential nutrients for maximum hydration



Lift & Firm 14032

Instant plumping, firmness & elasticity
Key Ingredients: Peptide, Collagen, Hyaluronic Acid

The mask in this kit has a gold-coated surface which creates a barrier allowing the essential nutrients to penetrate fast & deep



Detox Radiance 14033

Instant radiance, brightening & hydration
Key Ingredients: Niacinamide, Green Tea Extract, Fruit Extracts

The mask in this kit has a silver-coated surface creating a shield against toxic urban environment elements

SKINFORUM



Contour Lifter & Body Shaper 14104

Can be used for face slimming & lifting or for body shaping

Replenishment stock for kit - sold single to try

Hydration:



Cleansing Cloth, 3/pk
14034



Exfoliating Swab, 1.5ml
14037



Soothing Toner, 1.8ml
14040



Face Mask, 1/pk
14043



Super Serum, 2ml
14046



Power Repairing Cream, 2ml
14049

Lift & Firm:



Cleansing Cloth, 3/pk
14035



Exfoliating Swab, 1.5ml
14038



Soothing Toner, 1.8ml
14041



Face Mask, 1/pk
14044



Super Serum, 2ml
14047



Power Repairing Cream, 2ml
14050

Detox Radiance:



Cleansing Cloth, 3/pk
14036



Exfoliating Swab, 1.5ml
14039



Soothing Toner, 1.8ml
14042



Face Mask, 1/pk
14045



Super Serum, 2ml
14048



Power Repairing Cream, 2ml
14051